

**ADDENDUM NUMBER ONE (1)
TO THE PLANS AND SPECIFICATIONS FOR:**

May 31, 2023

**City of Port Aransas
Public Safety Center
Port Aransas, Texas
Project No. 18.22**

**GIGNAC & ASSOCIATES
416 STARR STREET
CORPUS CHRISTI, TEXAS 78401
(361) 884-2661**

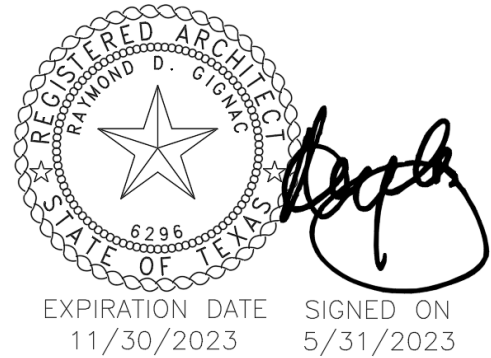

This addendum is generally separated into sections for convenience; however, all contractors, subcontractors, materialmen, and other parties shall be responsible for reading the entire addendum. The failure to list an item or items in all affected sections of this addendum does not relieve any party affected from performing as per instructions, provided that the information is set forth any time, any place in this addendum. These documents shall be attached to and become a part of the contract documents for this project.

PLAN ITEMS:

Item P-1 Sheet G-001

1. Delete this sheet in its entirety and replace with sheet G-001, included within this addendum.
2. Sheet CE4.01 added.

Item P-2 Sheet AS-101

1. Delete this sheet in its entirety and replace with sheet AS-101, included within this addendum.
2. Parking lot revision.
3. Added fence & gate.
4. Added flatwork @ drop-off.

Item P-3 Sheet AS-102

1. Delete this sheet in its entirety and replace with sheet AS-102, included within this addendum.
2. Added & designated shade structure as Alt. #1.

Item P-4 Sheet AS-103

1. Delete this sheet in its entirety and replace with sheet AS-103, included within this addendum.
2. Added fence.
3. Added flatwork @ drop-off.
4. Added dimensions to ramp.

Item P-5 Sheet AS-104

1. Delete this sheet in its entirety and replace with sheet AS-104, included within this addendum.
2. Added & designated shade structure.

- Item P-6** Sheet AS-105
1. Delete this sheet in its entirety and replace with sheet AS-105, included within this addendum.
 2. Added screen wall section.
- Item P-7** Sheet AS-106
1. Delete this sheet in its entirety and replace with sheet AS-106, included within this addendum.
 2. Added landing dimension.
 3. Added verbage to handrail notes.
- Item P-8** Sheet AS-107
1. Delete this sheet in its entirety and replace with sheet AS-107, included within this addendum.
 2. Deleted cantilever gate detail.
 3. Revised detail 10 title.
 4. Added note to detail 11.
- Item P-9** Sheet AS-108
1. Delete this sheet in its entirety and replace with sheet AS-108, included within this addendum.
 2. Added wood fence elevation.
 3. Added wood fence section.
 4. Added shade structure details.
- Item P-10** Sheet A-103
1. Delete this sheet in its entirety and replace with sheet A-103, included within this addendum.
 2. Added interior elevation keys for Lobby B101.
 3. Added designation of the area to receive plaster below finished floor.
- Item P-11** Sheet A-104
1. Delete this sheet in its entirety and replace with sheet A-104, included within this addendum.
 2. Added designation of the area to receive plaster below finished floor.
- Item P-12** Sheet A-110
1. Delete this sheet in its entirety and replace with sheet A-110, included within this addendum.
 2. Revised glazing schedule.
 3. Revised glazing type for STO door elevation
 4. Revised door frame elevation type 4.
- Item P-13** Sheet A-111
1. Delete this sheet in its entirety and replace with sheet A-111, included within this addendum.
 2. Revised glazing schedule.

- Item P-14** Sheet A-113
1. Delete this sheet in its entirety and replace with sheet A-113, included within this addendum.
 2. Added interior elevations for Lobby B101.
 3. Added refrigerator designation.
 4. Revised Lobby title on detail 5.
- Item P-15** Sheet A-201
1. Delete this sheet in its entirety and replace with sheet A-201, included within this addendum.
 2. Revised finish @ screen wall.
 3. Added fixed louver keynote.
- Item P-16** Sheet A-202
1. Delete this sheet in its entirety and replace with sheet A-202, included within this addendum.
 2. Added fixed louver keynote.
- Item P-17** Sheet A-301
1. Delete this sheet in its entirety and replace with sheet A-301, included within this addendum.
 2. Revised base detail at all partition types.
- Item P-18** Sheet A-302
1. Delete this sheet in its entirety and replace with sheet A-302, included within this addendum.
 2. Revised base detail at partition types.
- Item P-19** Sheet A-305
1. Delete this sheet in its entirety and replace with sheet A-305, included within this addendum.
 2. Revised base details.
- Item P-20** Sheet A-306
1. Delete this sheet in its entirety and replace with sheet A-306, included within this addendum.
 2. Revised base details.
- Item P-21** Sheet A-307
1. Delete this sheet in its entirety and replace with sheet A-307, included within this addendum.
 2. Revised base details.
- Item P-22** Sheet A-308
1. Delete this sheet in its entirety and replace with sheet A-308, included within this addendum.
 2. Revised base details.

Item P-23 Sheet A-309

1. Delete this sheet in its entirety and replace with sheet A-309, included within this addendum.
2. Revised base details.

Item P-24 Sheet A-310

1. Delete this sheet in its entirety and replace with sheet A-310, included within this addendum.
2. Revised screen wall finish.

Item P-25 Sheet A-317

1. Delete this sheet in its entirety and replace with sheet A-317, included within this addendum.
2. Revised base details.

Item P-26 Sheet A-318

1. Delete this sheet in its entirety and replace with sheet A-318, included within this addendum.
2. Revised base details.

Item P-27 Sheet A-320

1. Delete this sheet in its entirety and replace with sheet A-320, included within this addendum.
2. Revised base details.

Item P-28 Sheet A-404

1. Delete this sheet in its entirety and replace with sheet A-404, included within this addendum.
2. Revised ceiling in Lobby B101.

Item P-29 Sheet A-406

1. Delete this sheet in its entirety and replace with sheet A-406, included within this addendum.
2. Revised ceiling in Lobby B101.
3. Revised ceiling section.

END OF ADDENDUM

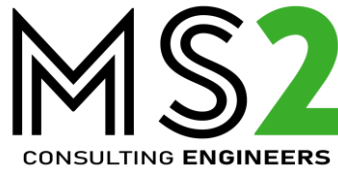

ADDENDUM

ADDENDUM: 1
DATE: May 31, 2023
PROJECT: Port Aransas – Public Safety Center
PROJECT NO.: 32857.00



DRAWINGS

GENERAL:

Item 1. Sheet MEP-201, MEP SITE PLAN:
A) Re-submit sheet due to keyed note glitch.

MECHANICAL:

Item 1. Sheet M-202, MECHANICAL PLAN – AREA B:
A) Adjusted duct and diffusers in lobby B101 due to ceiling change.

ELECTRICAL:

Item 1. Sheet E-201, ELECTRICAL LIGHTING PLAN – AREA A:
A) Adjust light fixtures in lobby B101 due to ceiling change.

Item 2. Sheet E-202, ELECTRICAL LIGHTING PLAN – AREA B:
A) Adjust light fixtures in lobby B101 due to ceiling change.

Item 3. Sheet E-302, ELECTRICAL POW4ER PLAN – AREA B:
A) Omit card reader in booking B136.

END OF NARRATIVE

DRAWING INDEX	
GENERAL SHEETS	
G-000	Cover
G-001	DRAWING INDEX
G-002	PLAQUE, PROJECT SIGN & AERIAL LOCATION MAPS
G-003	ADA GUIDELINES
G-004	ADA GUIDELINES
G-005	CODE REVIEW
SURVEY	
1	SURVEY
CIVIL	
CE1.00	EXISTING CONDITIONS & DEMOLITION PLAN
CE2.00	PAVING & GRADING PLAN
CE3.00	UTILITY PLAN
CE4.00	PAVING & SITE DETAILS
CE4.01	PAVING & SITE DETAILS 2
CE5.00	STORMWATER POLLUTION PREVENTION PLAN
CE6.00	STORMWATER POLLUTION PREVENTION PLAN DETAILS
CE7.00	NCWCID#4 SANITARY SEWER DETAILS
CE8.00	NCWCID#4 WATER DETAILS
LANDSCAPE	
L-1.0	IRRIGATION PLAN
L-2.0	PLANTING PLAN
L-3.1	IRRIGATION DETAILS
L-3.2	PLANTING DETAILS
ARCHITECTURAL SITE	
AD - 100	ARCHITECTURAL DEMOLITION SITE PLAN
AS-101	OVERALL ARCHITECTURAL SITE PLAN
AS-102	OVERALL ARCHITECTURAL SITE PLAN - ALT. # 1
AS-103	ENLARGED SITE PLANS
AS-104	ENLARGED SITE PLANS
AS-105	ENLARGED SITE PLANS
AS-106	ENLARGED SITE PLANS
AS-107	SITE DETAILS
AS-108	SITE DETAILS
ARCHITECTURAL FLOOR PLANS	
A-101	FLOOR PLAN
A-102	FLOOR PLAN - AREA 'A'
A-103	FLOOR PLAN - AREA 'B'
A-104	FLOOR PLAN - AREA 'C'
A-105	MEZZANINE PLAN
A-106	ENLARGED FLOOR PLANS
A-107	ENLARGED FLOOR PLANS
A-108	ENLARGED FLOOR PLANS
A-109	ROOM SCHEDULE
A-110	DOOR SCHEDULE, DOOR TYPES & FRAME TYPES
A-111	WINDOW SCHEDULE, WINDOW TYPES, LOUVER SCHEDULE & LOUVER TYPES
A-112	INTERIOR ELEVATIONS
A-113	INTERIOR ELEVATIONS
A-114	INTERIOR ELEVATIONS
A-115	INTERIOR ELEVATIONS
A-116	INTERIOR ELEVATIONS
A-117	INTERIOR ELEVATIONS
A-118	INTERIOR ELEVATIONS
A-119	INTERIOR ELEVATIONS
A-120	MILLWORK DETAILS
A-121	SIGNAGE DETAILS
A-122	SIGNAGE PLAN
A-123	FURNITURE PLAN
ARCHITECTURAL EXTERIOR ELEVATIONS	
A-201	EXTERIOR ELEVATIONS
A-202	EXTERIOR ELEVATIONS
ARCHITECTURAL SECTIONS	
A-301	PARTITION TYPES
A-302	PARTITION TYPES
A-303	BUILDING SECTIONS
A-304	BUILDING SECTIONS
A-305	WALL SECTIONS
A-306	WALL SECTIONS
A-307	WALL SECTIONS
A-308	WALL SECTIONS
A-309	WALL SECTIONS
A-310	WALL SECTIONS
A-311	WALL SECTIONS
A-312	WALL SECTIONS
A-313	WALL SECTIONS
A-314	WALL SECTIONS
A-315	WALL SECTIONS
A-316	WALL SECTIONS
A-317	WALL SECTIONS
A-318	WALL SECTIONS
A-319	WALL SECTIONS
A-320	WALL SECTIONS
ARCHITECTURAL ROOF PLANS	
A-401	ROOF PLAN
A-402	ROOF DETAILS
A-403	ROOF DETAILS
ARCHITECTURAL RCP	
A-404	REFLECTED CEILING PLAN
A-405	REFLECTED CEILING PLAN - AREA 'A'
A-406	REFLECTED CEILING PLAN - AREA 'B'
A-407	REFLECTED CEILING PLAN - AREA 'C'
ARCHITECTURAL DOOR & WINDOW DETAILS	
A-501	DOOR DETAILS
A-502	DOOR AND WINDOW DETAILS
A-503	LOUVER DETAILS
ARCHITECTURAL PLAN DETAILS	
A-601	PLAN DETAILS
A-602	PLAN DETAILS
A-603	PLAN DETAILS

DRAWING INDEX	
STRUCTURAL	
S2.0	DIMENSION CONTROL PLAN
S2.1	FOUNDATION PLAN
S2.1C	CONTROL JOINT FOUNDATION PLAN
S2.1P	DRILLED PIER FOUNDATION PLAN
S2.2	FOUNDATION DETAILS
S2.3	FOUNDATION DETAILS
S2.4	DUMPSTER & GENERATOR FOUNDATION PLAN & DETAILS
S3.1	MEZZANINE FRAMING PLAN
S3.2-1	FRAMING COLUMN & GIRDER PLAN
S3.2-2	ROOF JOIST FRAMING PLAN
S3.3	HIGH ROOF COLUMN, GIRDER, AND JOIST PLAN
S3.4	TOWER, & PERGOLA ROOF FRAMING PLANS
S3.5	BRACE & FRAME PROFILES
S3.6	TOWER SECTION CUTS DO NOT USE
S3.7	SALLY PORT SECTION CUTS DO NOT USE
S4.1	FRAMING DETAILS
S4.2	FRAMING DETAILS
S4.3	FRAMING DETAILS
S4.4	FRAMING DETAILS
S4.5	FRAMING DETAILS
S4.6	FRAMING DETAILS
S4.7	FRAMING DETAILS
MEP	
MEP-101	SYMBOLS & ABBREVIATIONS
MEP-201	MEP SITE PLAN
MEP	
M-201	MECHANICAL PLAN - AREA A
M-202	MECHANICAL PLAN - AREA B
M-203	MECHANICAL PLAN - AREA C
M-301	MECHANICAL MEZZANINE - AREA D
M-302	MECHANICAL DETAILS
M-401	MECHANICAL SCHEDULES
MEP	
E-201	ELECTRICAL LIGHTING PLAN - AREA A
E-202	ELECTRICAL LIGHTING PLAN - AREA B
E-203	ELECTRICAL LIGHTING PLAN - AREA C
E-204	ELECTRICAL LIGHTING PLAN - MEZZANINE
E-301	ELECTRICAL POWER PLAN - AREA A
E-302	ELECTRICAL POWER PLAN - AREA B
E-303	ELECTRICAL POWER PLAN - AREA C
E-304	ELECTRICAL POWER PLAN - MEZZANINE
E-401	ELECTRICAL ONE-LINE DIAGRAM
E-501	SCHEDULES & DETAILS
E-502	PANEL SCHEDULES
MEP	
FA-101	FIRE ALARM PLAN - FIRST FLOOR
FA-102	FIRE ALARM PLAN - MEZZANINE
MEP	
FP-201	FIRE PROTECTION PLAN
MEP	
P-101	PLUMBING UNDERFLOOR PLAN - AREA A
P-102	PLUMBING UNDERFLOOR PLAN - AREA B
P-103	PLUMBING UNDERFLOOR PLAN - AREA C
P-201	PLUMBING PLAN - AREA A
P-202	PLUMBING PLAN - AREA B
P-203	PLUMBING PLAN - AREA C
P-204	PLUMBING PLAN - MEZZANINE
P-205	PLUMBING ROOF PLAN
P-206	GAS PIPE DIAGRAM
P-301	SCHEDULES & DETAILS

GIGNAC

ARCHITECTS

ARCHITECTURE | CONSTRUCTION MANAGEMENT

416 STARR STREET

CORPUS CHRISTI, TEXAS 78401

T 361.884.2661

F 361.884.4232

222 E. VAN BUREN, SUITE 102

HARLINGEN, TEXAS 78550

T 956.365.4820

F 956.365.4822

3700 N. 10th, SUITE 205

McALLEN, TEXAS 78501

T 956.686.0100

CONSULTANTS

CIVIL:

URBAN ENGINEERING

2725 SWANTNER

CORPUS CHRISTI, TEXAS 78404

T 361.854.3101

STRUCTURAL:

GREEN, RUBIANO & ASSOCIATES

1220 W. HARRISON AVE.

HARLINGEN, TEXAS 78550

T 956.428.4461

MEP:

MS2 CONSULTING ENGINEERS

8200 W. INTERSTATE 10, STE. 312

SAN ANTONIO, TEXAS 78230

T 210.736.4265

LANDSCAPE / IRRIGATION:

ADLA, INC.

4833 SARATOGA BLVD. #116

CORPUS CHRISTI, TEXAS 78413

T 361.288.2335

City of

Port Aransas

CITY OF PORT ARANSAS

PUBLIC SAFETY CENTER

PORT ARANSAS, TEXAS

D

MEZZANINE

A B C

1ST FLOOR

SEAL OF THE CITY OF PORT ARANSAS TEXAS

11/30/23

EXPIRATION DATE

11/30/23

SIGNED ON

5/18/23

Project Number:

18.22

Drawing Date:

5/18/2023

Drawn:

JJS

Checked:

-

Revisions:

No. Description

Date

1 Addenda #1

5-31-23

Sheet Title:
DRAWING INDEX

G-001

S:\Projects\000000\061010\0301 Police\DWG\PAVING & SITE DETAILS.dwg modified by Steven on May 31, 2023 - 10:34am

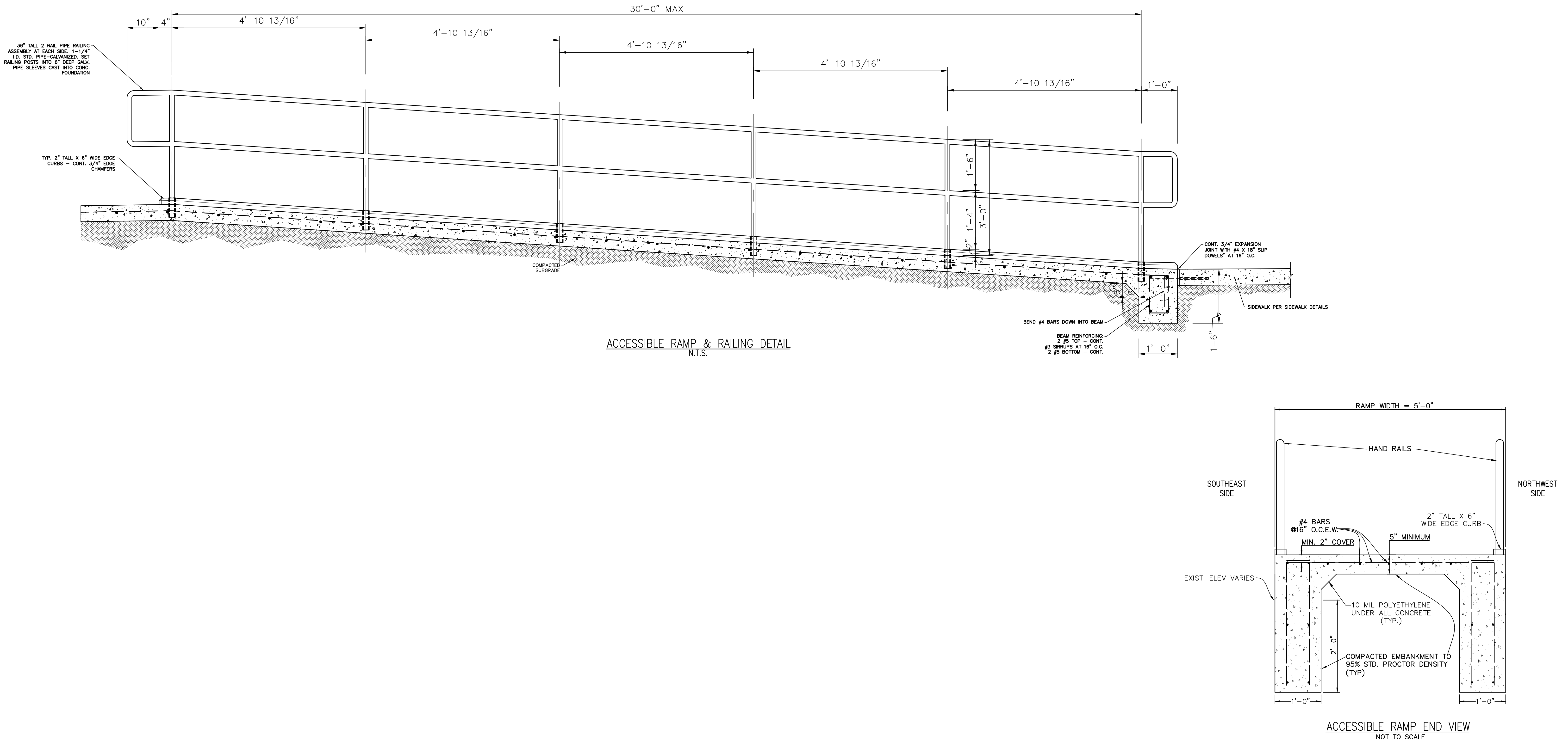

CALL BEFORE YOU DIG!

811

1-800-344-8377

TEXAS 811

Know what's below. Call before you dig.

PARTICIPANTS REQUEST 48 HOURS NOTICE BEFORE YOU DIG, DRILL, OR BLAST - STOP AND CALL

100% REVIEW SET

URBAN ENGINEERING

DCCM

TERPES FIRM NUMBERS: ENGINEERING 145 | SURVEYING 1003400
2725 SWANTNER DR. CORPUS CHRISTI, TX 78404
PHONE: 361.854.3101 WWW.URBANEING.COM

GIGNAC ARCHITECTS

ARCHITECTURE | CONSTRUCTION MANAGEMENT

416 STARR STREET
CORPUS CHRISTI, TEXAS 78401
T 361.884.2661
F 361.884.4232

222 E. VAN BUREN, SUITE 102
HARLINGEN, TEXAS 78550
T 956.365.4820
F 956.365.4822

3700 N. 10th, SUITE 205
MCALLEN, TEXAS 78501
T 956.686.0100

CONSULTANTS

CIVIL:

URBAN ENGINEERING
2725 SWANTNER
CORPUS CHRISTI, TEXAS 78404
T 361.854.3101

STRUCTURAL:

GREEN, RUBIANO & ASSOCIATES
1220 W. HARRISON AVE.
HARLINGEN, TEXAS 78550
T 956.428.4461

MEP:

MS2 CONSULTING ENGINEERS
8200 W. INTERSTATE 10, STE. 312
SAN ANTONIO, TEXAS 78230
T 210.736.4265

LANDSCAPE / IRRIGATION:



CITY OF PORT ARANSAS
PUBLIC SAFETY CENTER
PORT ARANSAS, TEXAS

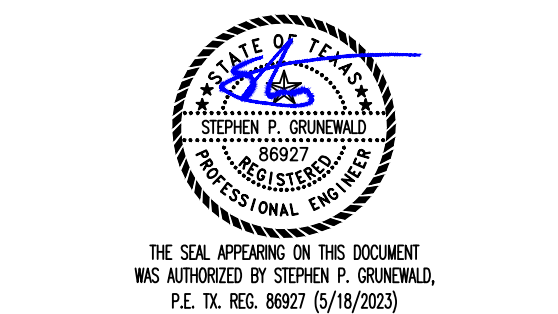
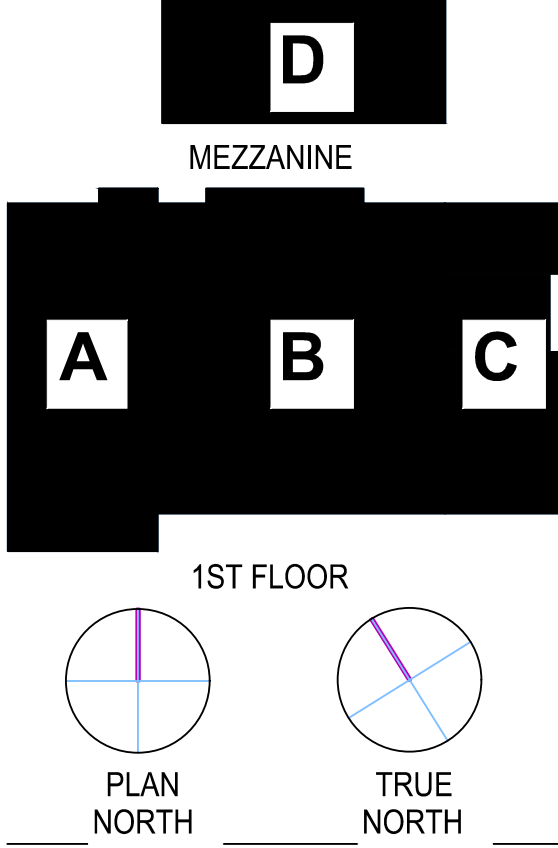

5/18/23		
Project Number:	06100.C301	
Drawing Date:	5/18/2023	
Drawn:	SC	
Checked:	SPG	
Revisions:		
No.	Description	Date
1	ADDED SHEET CE4.01	5/31/2023

Sheet Title:

PAVING & SITE DETAILS 2

CE4.01

Autodesk Docs/Port Aransas Public Safety Center/18.22 City of Port Aransas Public Safety 2023.rvt
5/31/2023 9:24:55 AM

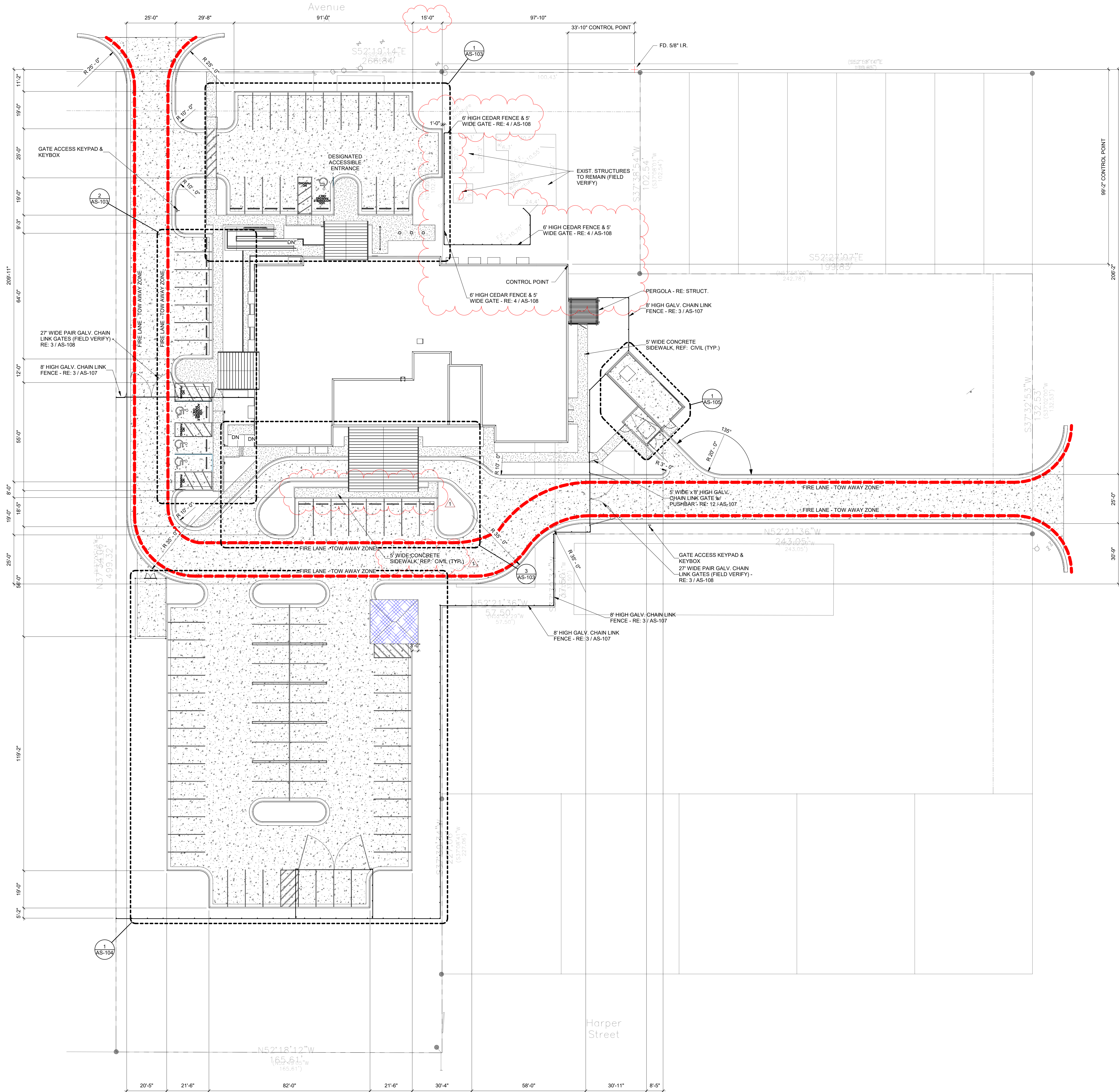

1
OVERALL ARCHITECTURAL SITE
PLAN
SCALE: 1" = 20'-0"

- GENERAL SITE NOTES**
- COORDINATE ALL SPOT ELEVATIONS AND DIMENSIONS WITH CIVIL/LANDSCAPE/MEP/STRUCTURAL DRAWINGS.
 - PROVIDE POSITIVE DRAINAGE OF 1% MINIMUM / 2% MAXIMUM AT ALL EXTERIOR PAVED PEDESTRIAN AREAS SUCH AS SIDEWALKS, PATIOS, STAIRS, ETC. UNLESS NOTED OTHERWISE.
 - FINISH GRADE SLOPES SHALL BE NO STEEPER THAN 1 FOOT VERTICAL IN 3 FEET HORIZONTAL UNLESS NOTED OTHERWISE.
 - THE CONTRACTOR SHALL FENCE THE ENTIRE AREA OF BUILDING CONSTRUCTION AND CONTRACTOR STAGING/PARKING WITH TEMPORARY CHAINLINK CONSTRUCTION FENCING. DO NOT USE PERMANENT PERIMETER FENCING FOR CONSTRUCTION FENCING.
 - THE CONTRACTOR SHALL KEEP VEHICULAR AND PEDESTRIAN ACCESS WAYS CLEAR AND CLEAN AT ALL TIMES.
 - THE AREA OF CONSTRUCTION SHALL BE FENCED OR BARRICADED WHILE CONSTRUCTION IS TAKING PLACE. FENCES AND BARRICADES SHALL BE MAINTAINED STRAIGHT AND ERECT DURING THE CONSTRUCTION.
 - THE CONTRACTOR STAGING AREA SHALL BE FENCED DURING THE ENTIRE CONTRACT PERIOD. THE CONTRACTOR'S FIELD OFFICE, TOILET FACILITIES, MATERIAL, EQUIPMENT, AND WORKER PARKING SHALL BE WITHIN THE STAGING AREA. THE STAGING AREA SHALL HAVE VEHICULAR ACCESS GATES AS REQUIRED BY THE CONTRACTOR AND COORDINATED WITH THE OWNER.
 - THE CONTRACTOR SHALL REPAIR, RESTORE OR REPLACE ANY EXISTING INSTALLATIONS DAMAGED BY WORK OF THIS CONTRACT INCLUDING ASPHALT ROADS, SODDED AREAS AND OTHER LANDSCAPING.
 - REMOVE ALL BARRICADES AND OTHER TEMPORARY CONSTRUCTION AT THE COMPLETION OF THE WORK.
 - THE LOCATIONS OF UTILITY LINES SHOWN ON THE SITE PLAN ARE APPROXIMATE. VERIFY THE LOCATION OF ANY UTILITY LINES PRIOR TO COMMENCING DIGGING ON THE SITE.
 - CONTRACTOR TO FIELD VERIFY ALL CITY UTILITIES (LIGHT POLES, HYDRANTS, ETC.) ALONG CITY RIGHT OF WAYS TO ENSURE THAT PROPOSED SIDEWALKS TO NOT INTERFERE.
 - SEE CIVIL, STRUCTURAL, MECHANICAL, ELECTRICAL AND PLUMBING DRAWINGS FOR SITE WORK ASSOCIATED WITH THOSE DISCIPLINES.
 - ALL STRIPING AND TRAFFIC SIGNS SHALL MEET TXDOT STANDARDS (TYP.)
 - ALL FLATWORK SHALL MEET TEXAS ACCESSABILITY STANDARDS.
 - SEE SPECIFICATION SECTIONS "GENERAL REQUIREMENTS" FOR OTHER REQUIREMENTS.
 - ALL FIRE LANE STRIPING SHALL MEET CURRENT INTERNATIONAL FIRE CODE AS ADOPTED BY THE CITY. REFER TO FIRE LANE DETAILS AS-108.

GIGNAC ARCHITECTS
ARCHITECTURE | CONSTRUCTION MANAGEMENT

416 STARR STREET
CORPUS CHRISTI, TEXAS 78401
T 361.884.2681
F 361.884.4232

222 E. VAN BUREN, SUITE 102
HARLINGEN, TEXAS 78550
T 956.365.4820
F 956.365.4822

3700 N. 10th, SUITE 205
MCALLEN, TEXAS 78501
T 956.686.0100

CONSULTANTS

CIVIL:
URBAN ENGINEERING
2725 SWANTNER
CORPUS CHRISTI, TEXAS 78404
T 361.854.3101

STRUCTURAL:
GREEN, RUBIANO & ASSOCIATES
1220 W. HARRISON AVE.
HARLINGEN, TEXAS 78550
T 956.428.4461

MEP:
MS2 CONSULTING ENGINEERS
8200 W. INTERSTATE 10, STE. 312
SAN ANTONIO, TEXAS 78230
T 210.736.4265

LANDSCAPE / IRRIGATION:
ADLA, INC.
4833 SARATOGA BLVD., #116
CORPUS CHRISTI, TEXAS 78413
T 361.288.2335

CITY OF PORT ARANSAS
PUBLIC SAFETY
CENTER
PORT ARANSAS,
TEXAS

D

MEZZANINE

A B C

1ST FLOOR

PLAN NORTH TRUE NORTH

CITY OF PORT ARANSAS
PUBLIC SAFETY
CENTER
PORT ARANSAS,
TEXAS

EXPIRATION DATE
11/30/23

SIGNED ON
5/18/23

Project Number: 18.22
Drawing Date: 5/18/2023
Drawn: JJS
Checked:

Revisions:

No.	Description	Date
1	Addenda #1	5-31-23

Sheet Title:
**OVERALL
ARCHITECTURAL
SITE PLAN**

AS-101

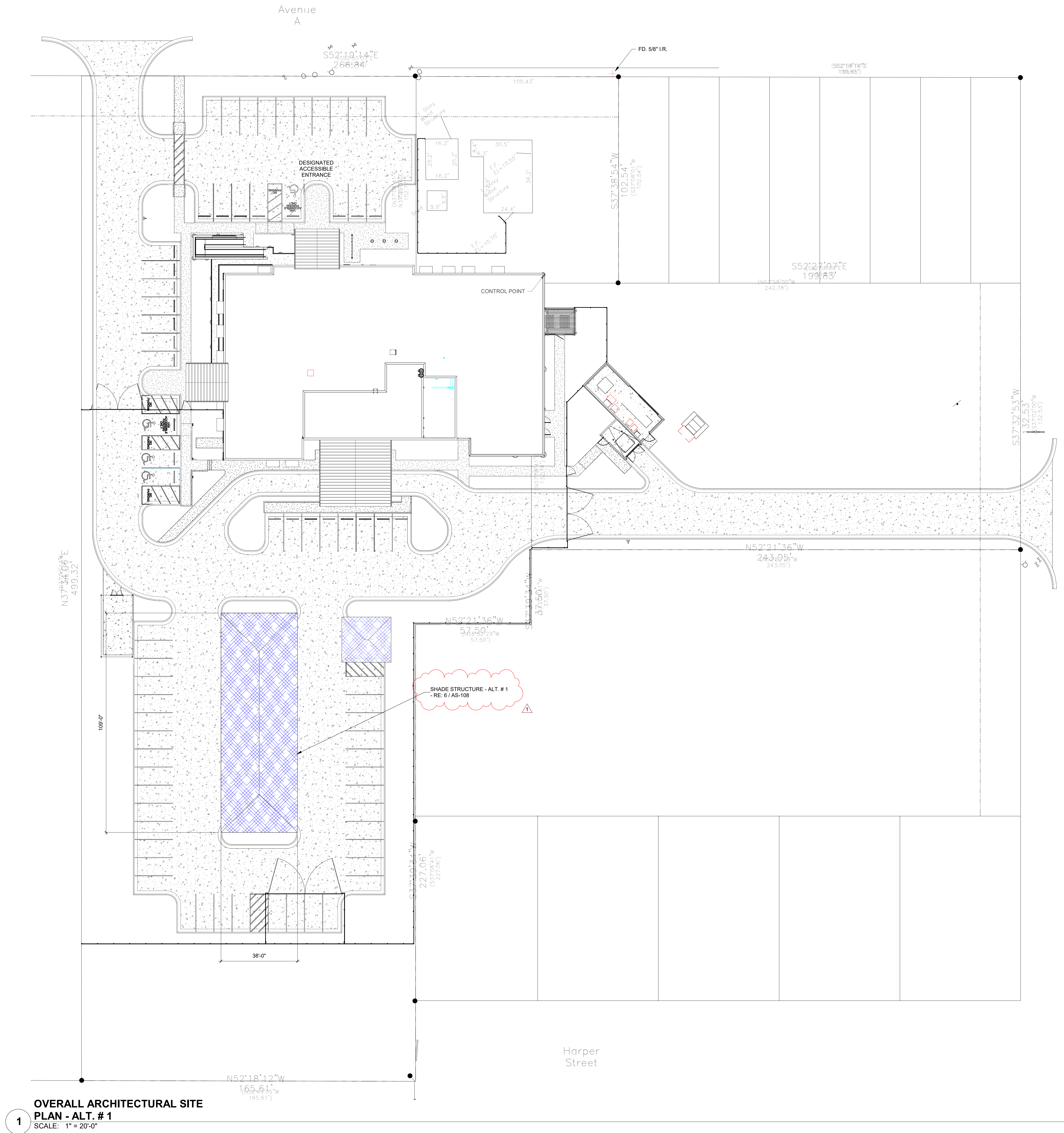

OVERALL ARCHITECTURAL SITE PLAN - ALT. # 1
SCALE: 1" = 20'-0"

GIGNAC ARCHITECTS
ARCHITECTURE | CONSTRUCTION MANAGEMENT

416 STARR STREET
CORPUS CHRISTI, TEXAS 78401
T 361.884.2661
F 361.884.4232

222 E. VAN BUREN, SUITE 102
HARLINGEN, TEXAS 78550
T 956.365.4820
F 956.365.4822

3700 N. 10th, SUITE 205
MCALLEN, TEXAS 78501
T 956.686.0100

CONSULTANTS

CIVIL:
URBAN ENGINEERING
2725 SWANTNER
CORPUS CHRISTI, TEXAS 78404
T 361.854.3101

STRUCTURAL:
GREEN, RUBIANO & ASSOCIATES
1220 W. HARRISON AVE.
HARLINGEN, TEXAS 78550
T 956.428.4461

MEP:
MS2 CONSULTING ENGINEERS
8200 W. INTERSTATE 10, STE. 312
SAN ANTONIO, TEXAS 78230
T 210.736.4265

LANDSCAPE / IRRIGATION:
ADLA, INC.
4833 SARATOGA BLVD., #116
CORPUS CHRISTI, TEXAS 78413
T 361.288.2335



**CITY OF PORT ARANSAS
PUBLIC SAFETY CENTER
PORT ARANSAS, TEXAS**

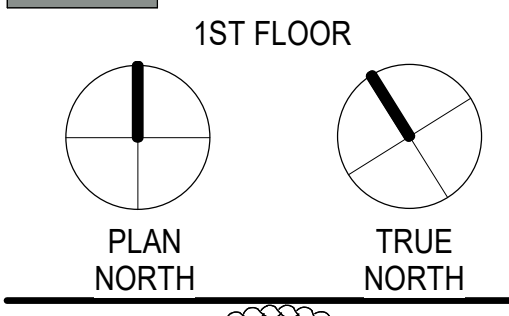
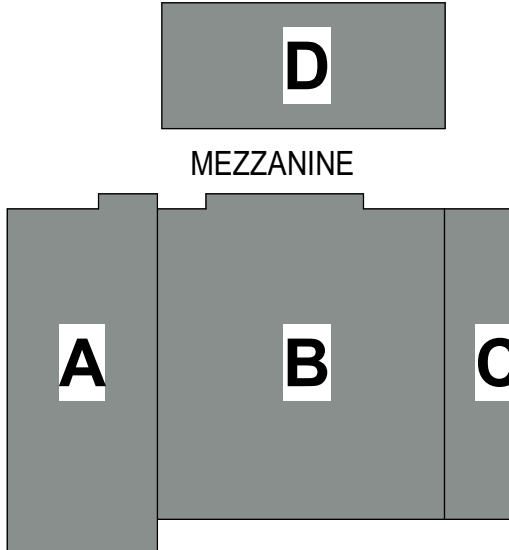

Project Number:	18	
Drawing Date:	5/18/2	
Drawn:		
Checked:	Cher	
<hr/>		
Revisions:		
No.	Description	Date
1	Addenda #1	5-31-2

Sheet Title:
OVERALL ARCHITECTURAL SITE PLAN - ALT. # 1

AS-102



**CITY OF PORT
ARANSAS
PUBLIC SAFETY
CENTER
PORT ARANSAS,
TEXAS**

MEZZANINE

--	--	--

A **B**

T FLOOR

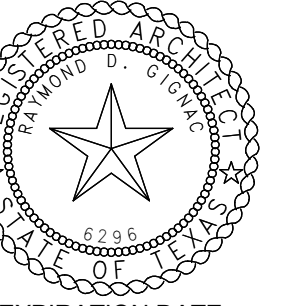
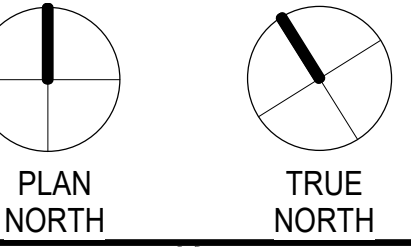

EXPIRATION DATE
11/30/23

SIGNED ON
5/18/23

Project Number: 18.22
 Closing Date: 5/18/2023
 Town: JJS
 Checked: Checker

Description	Date
Addenda #1	5-31-23

ENLARGED SITE PLANS

AS-103

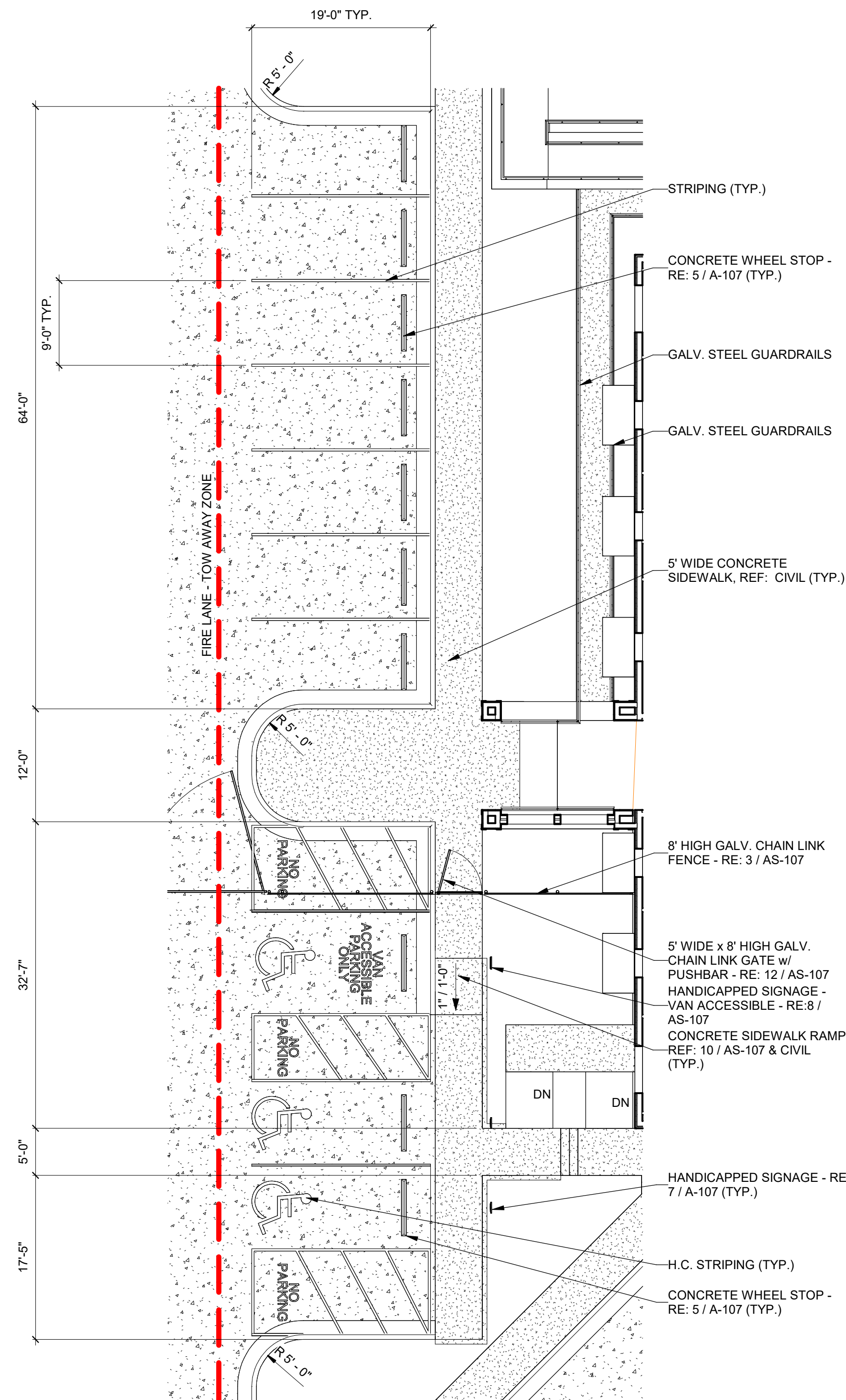

2 ENLARGED SITE PLAN

SCALE: 1" = 10'-0"

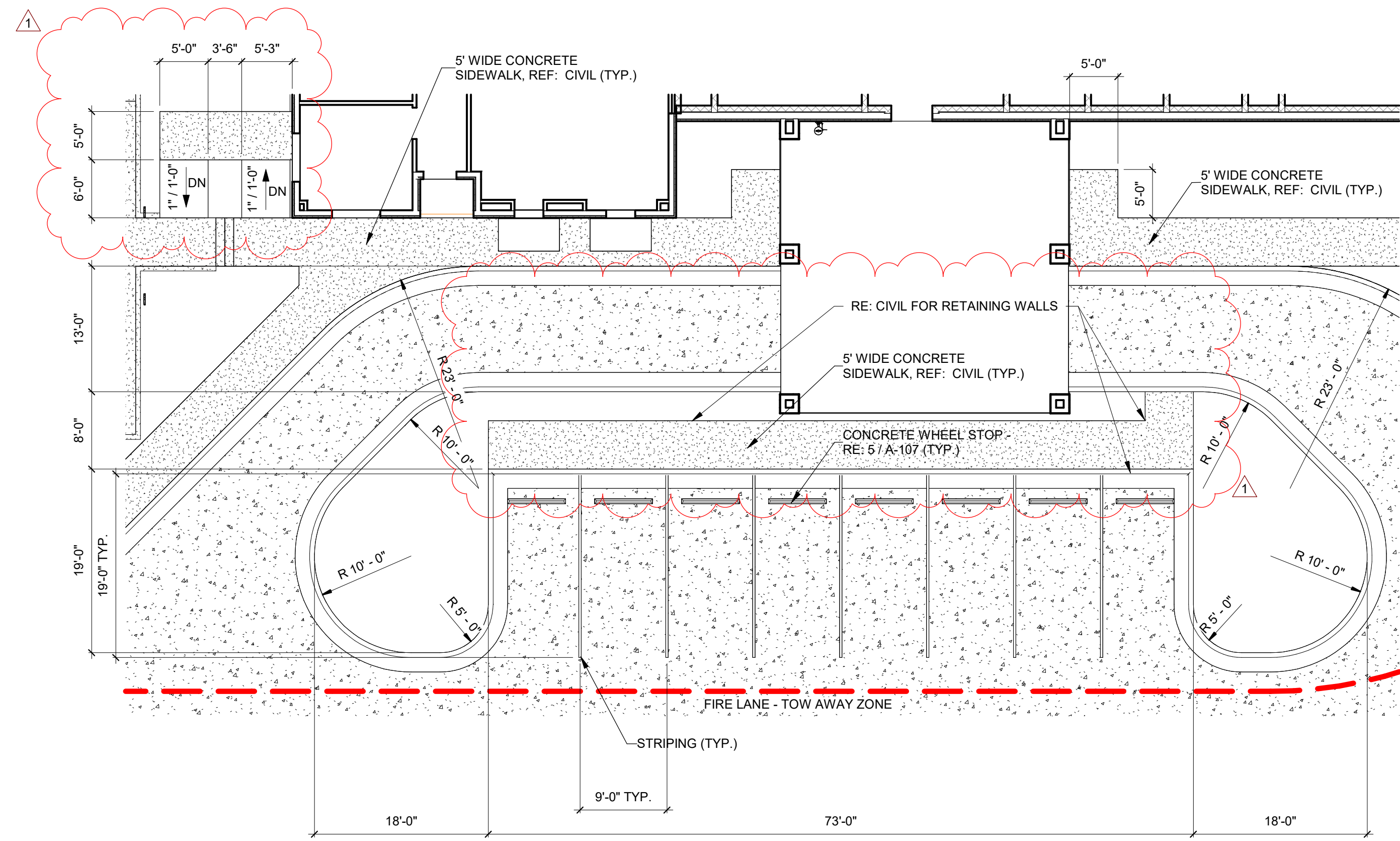

3 ENLARGED SITE PLAN
SCALE: 1" = 10'-0"

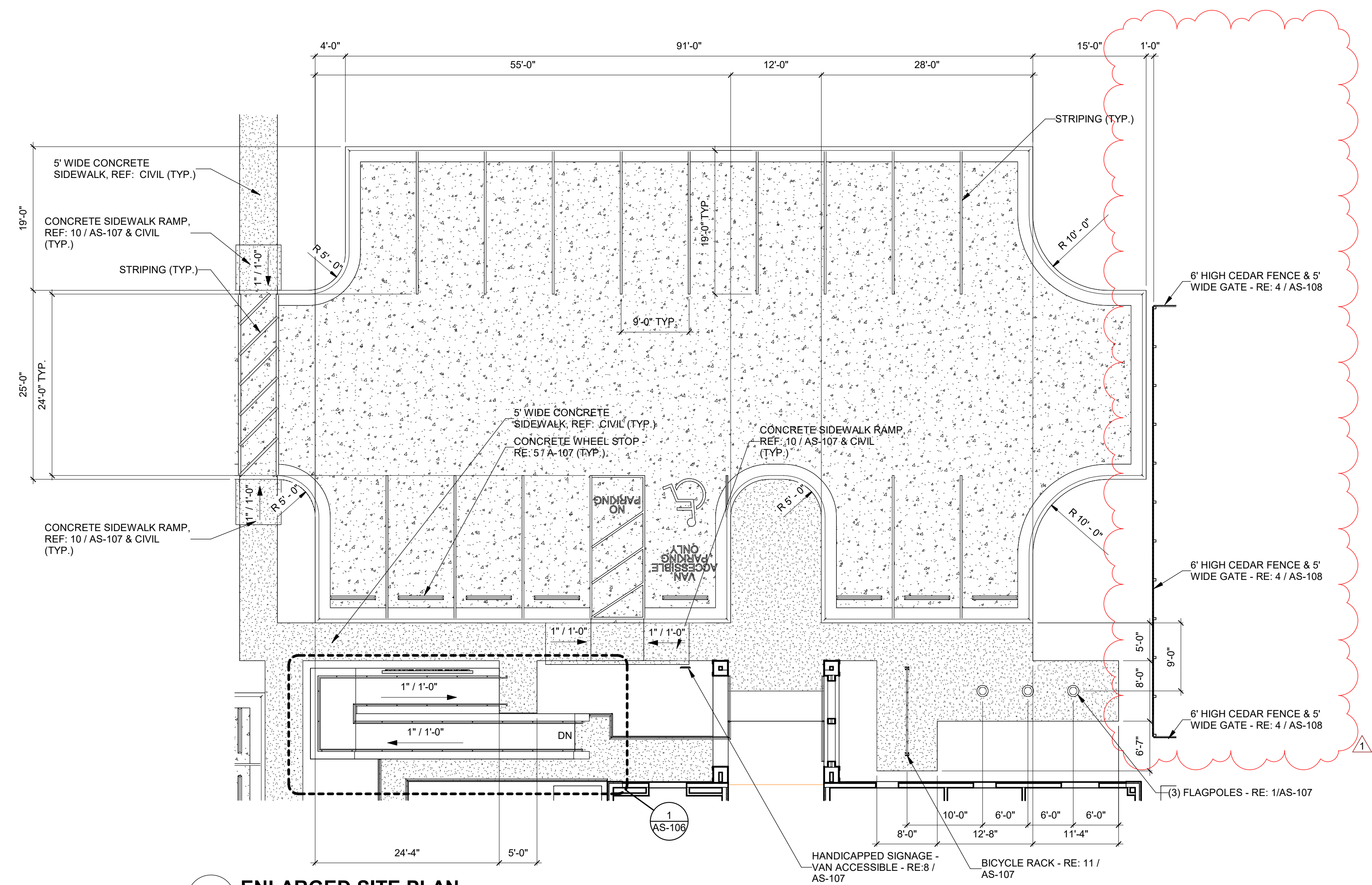

1 ENLARGED SITE PLAN
SCALE: 1" = 10'-0"

D

A	B	C
---	---	---

PLAN NORTH

TRUE NORTH

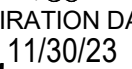

Project Number: 18.22
 Reviewing Date: 5/18/2023
 Reviewer: JJS
 Checked: Checker

Description	Date
Addenda #1	5-31-23

ENLARGED SITE PLANS

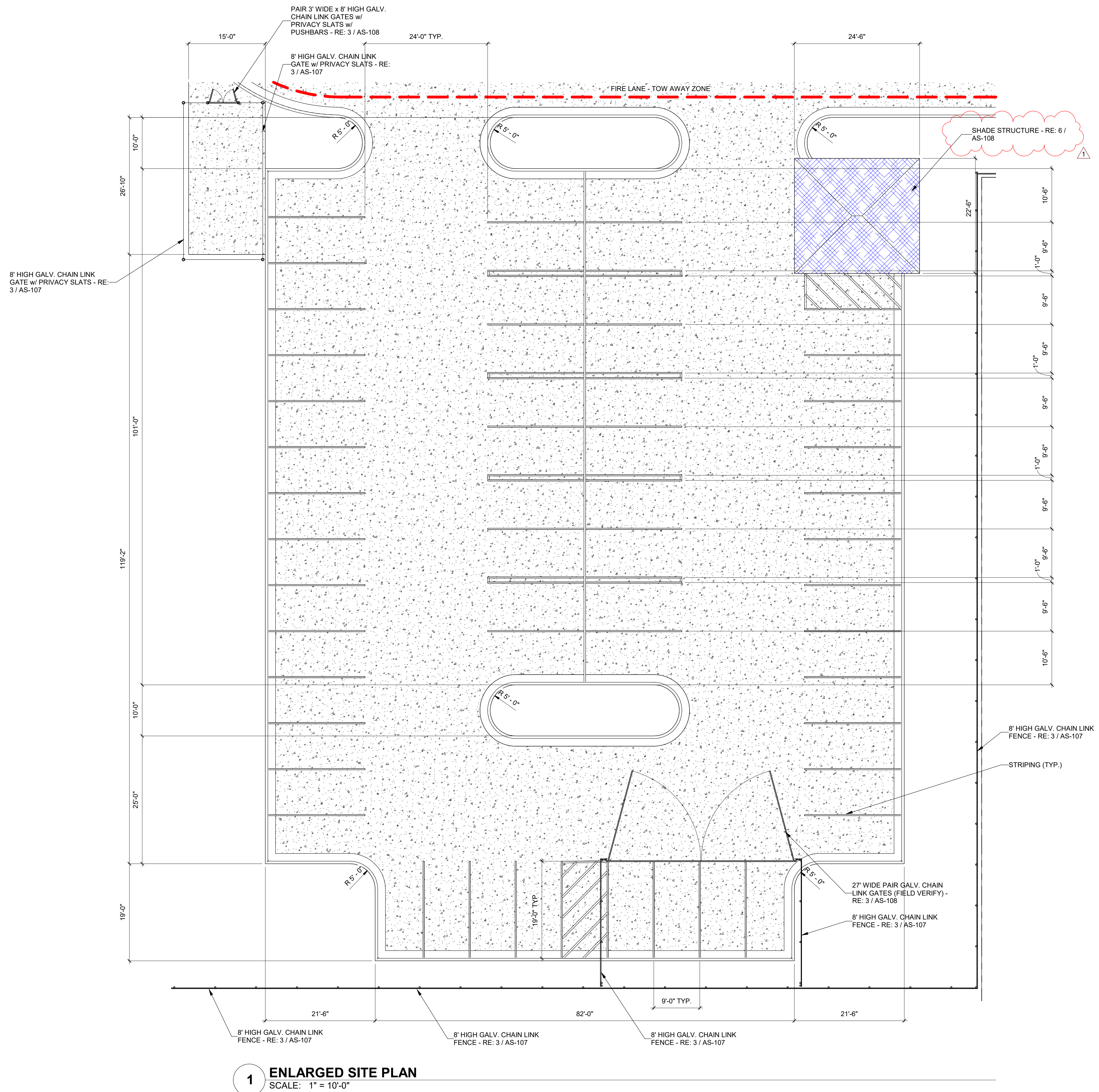



**CITY OF PORT
ARANSAS
PUBLIC SAFETY
CENTER
PORT ARANSAS,
TEXAS**

P

MEZZANINE

A diagram showing three rectangular components labeled A, B, and C. Component A is on the left, B is in the middle, and C is on the right. They are connected in a horizontal line.

1ST FLOOR

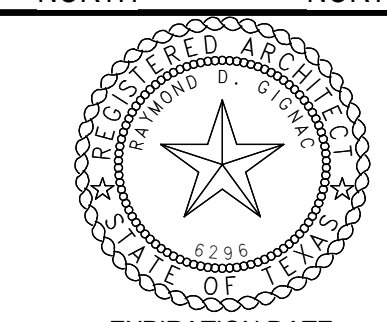
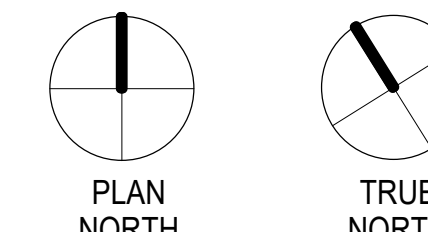

EXPIRATION DATE
11/20/22

SIGNED ON
5/18/23

Project Number: 18.22
Drawing Date: 5/18/2023
Drawn: JJS
Checked: Checker

No.	Description	Date
1	Addenda #1	5-31-23

Sheet Title:

**ENLARGED SITE
PLANS**

AS-105

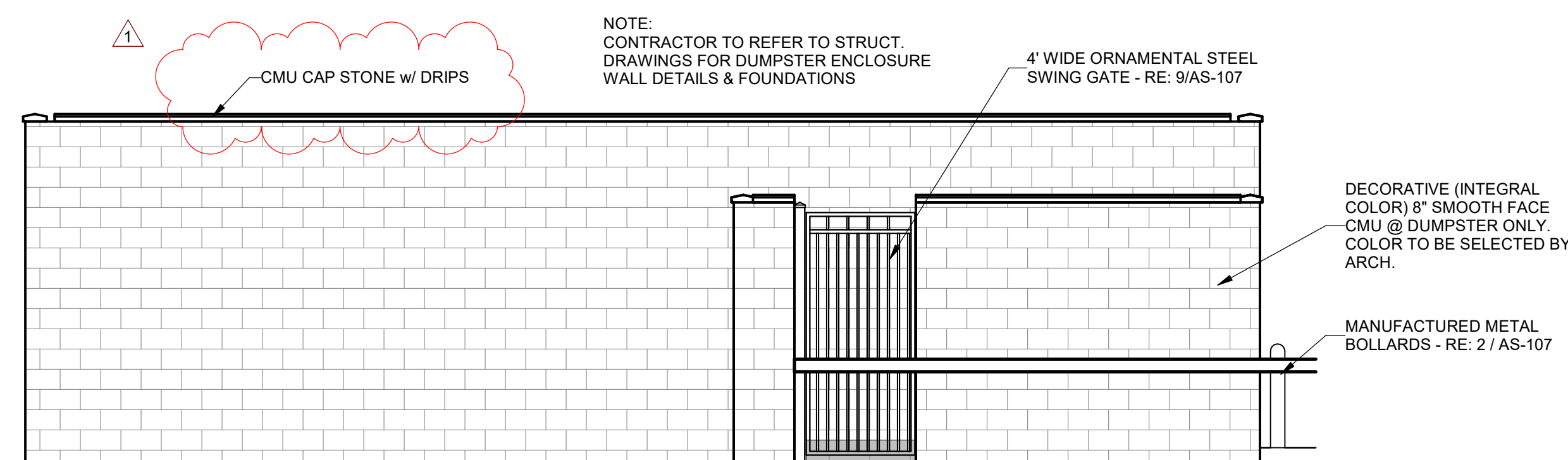

5 DUMPSTER ELEVATION
SCALE: 1/4" = 1'-0"

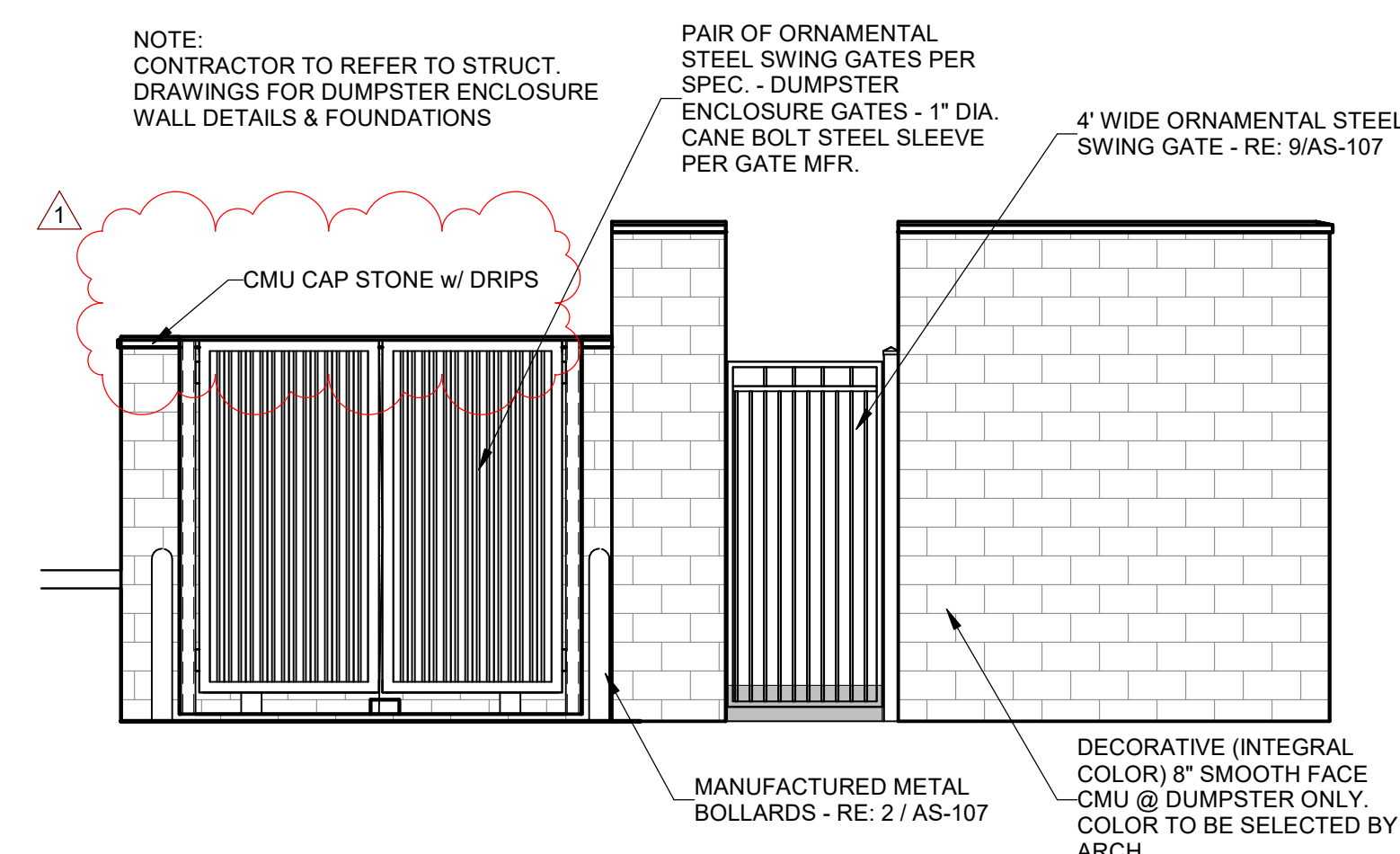

4 DUMPSTER ELEVATION
SCALE: 1/4" = 1'-0"

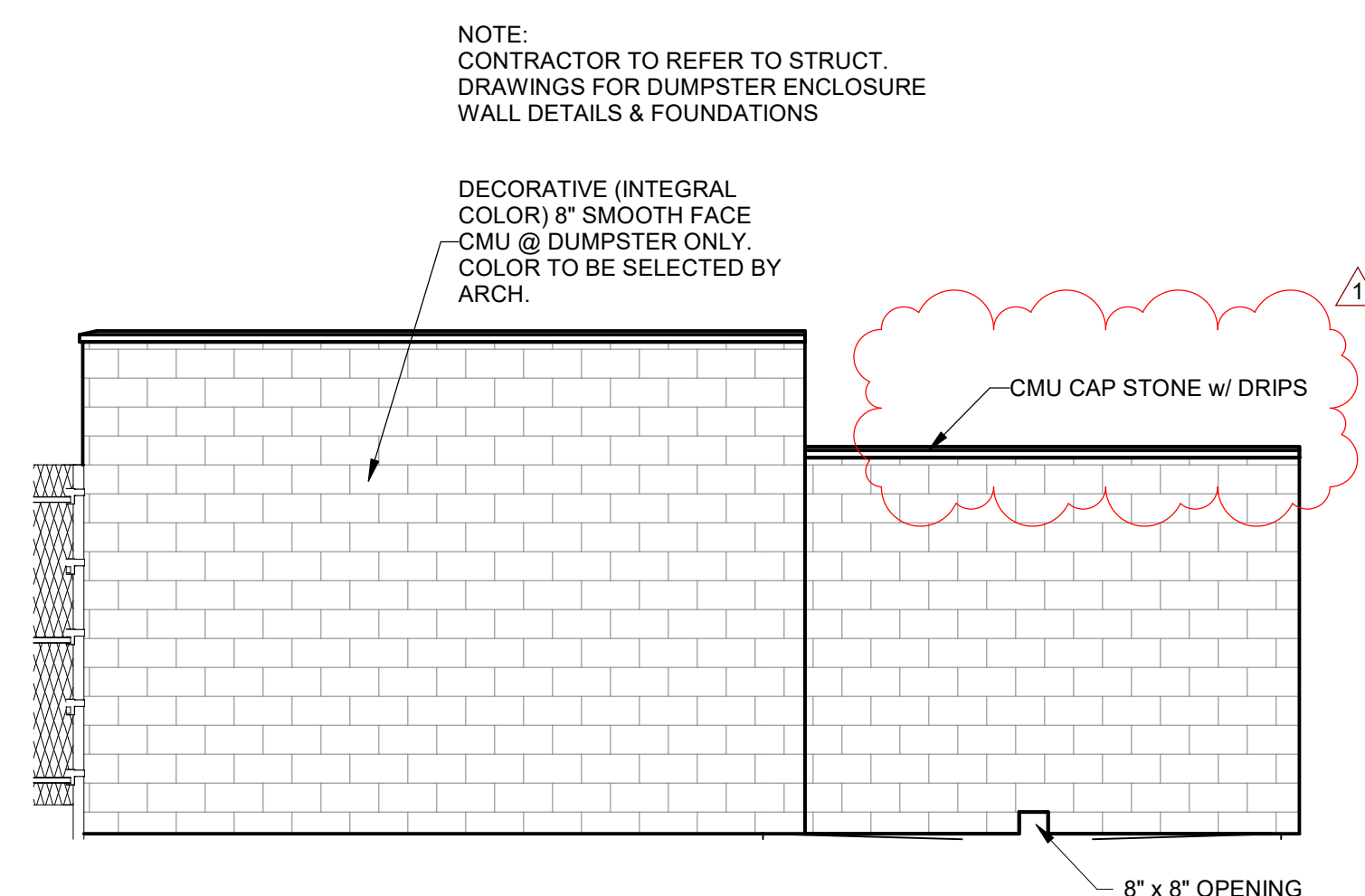

3 DUMPSTER ELEVATION
SCALE: 1/4" = 1'-0"

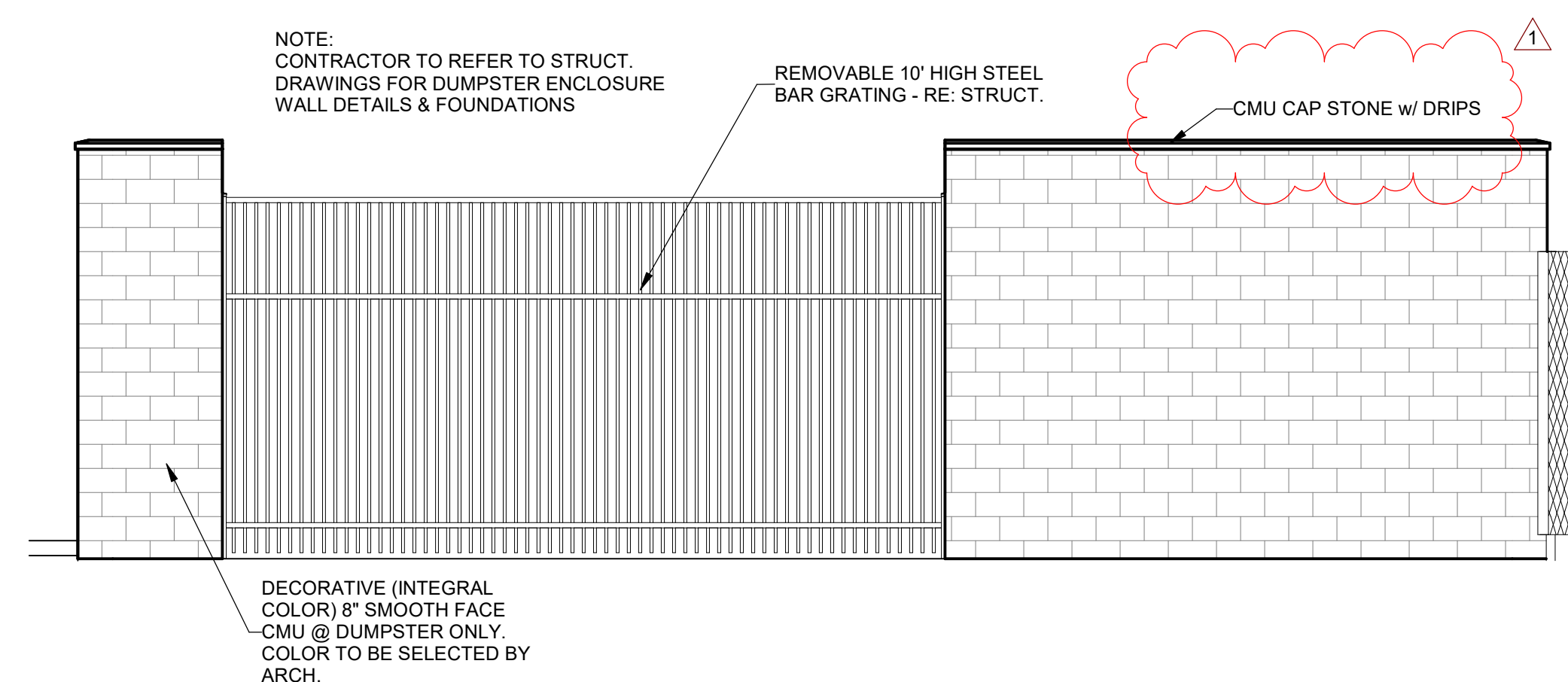

2 DUMPSTER ELEVATION
SCALE: 1/4" = 1'-0"

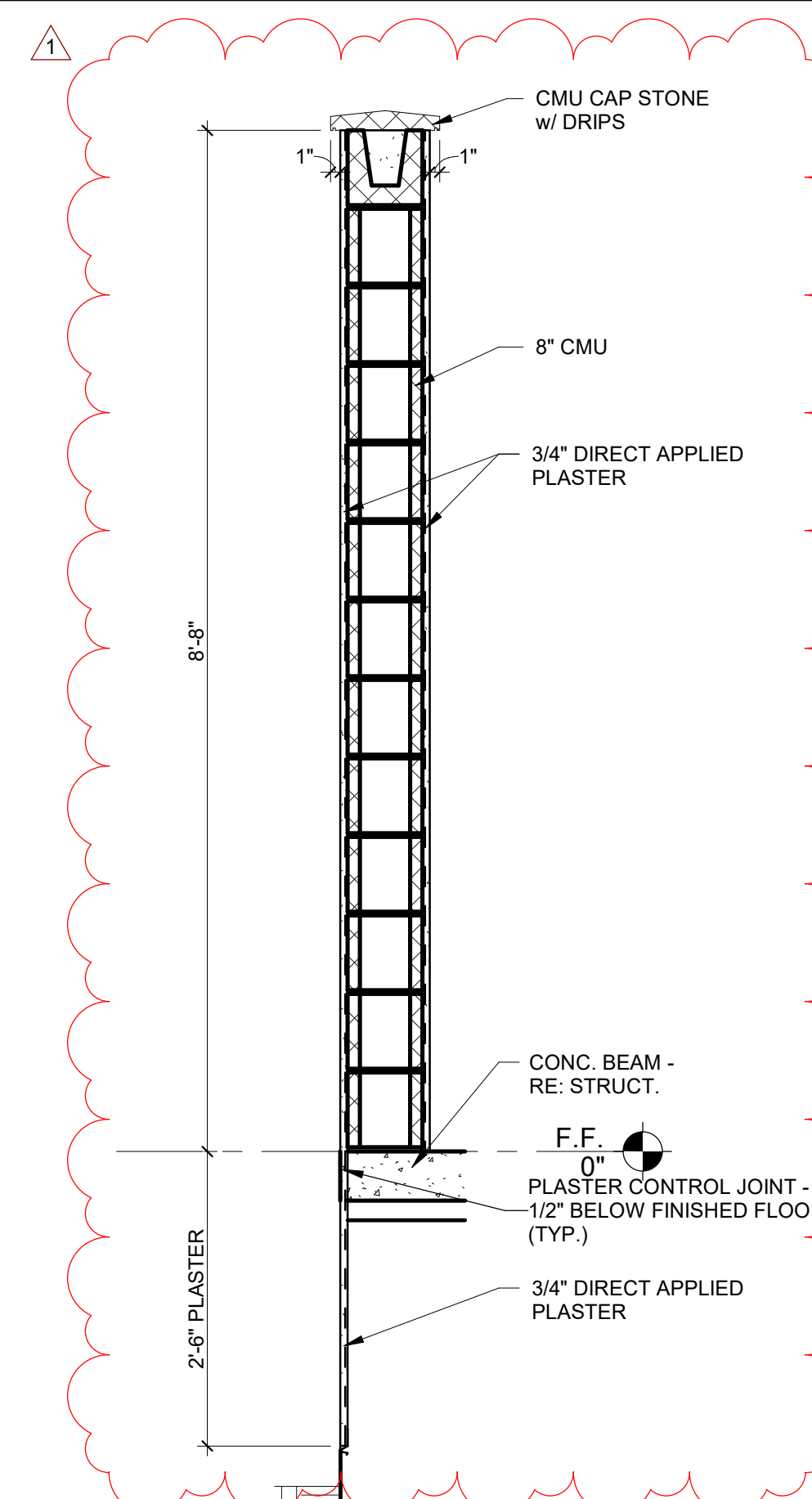

7 WALL SECTION
SCALE: 3/4" = 1'-0"

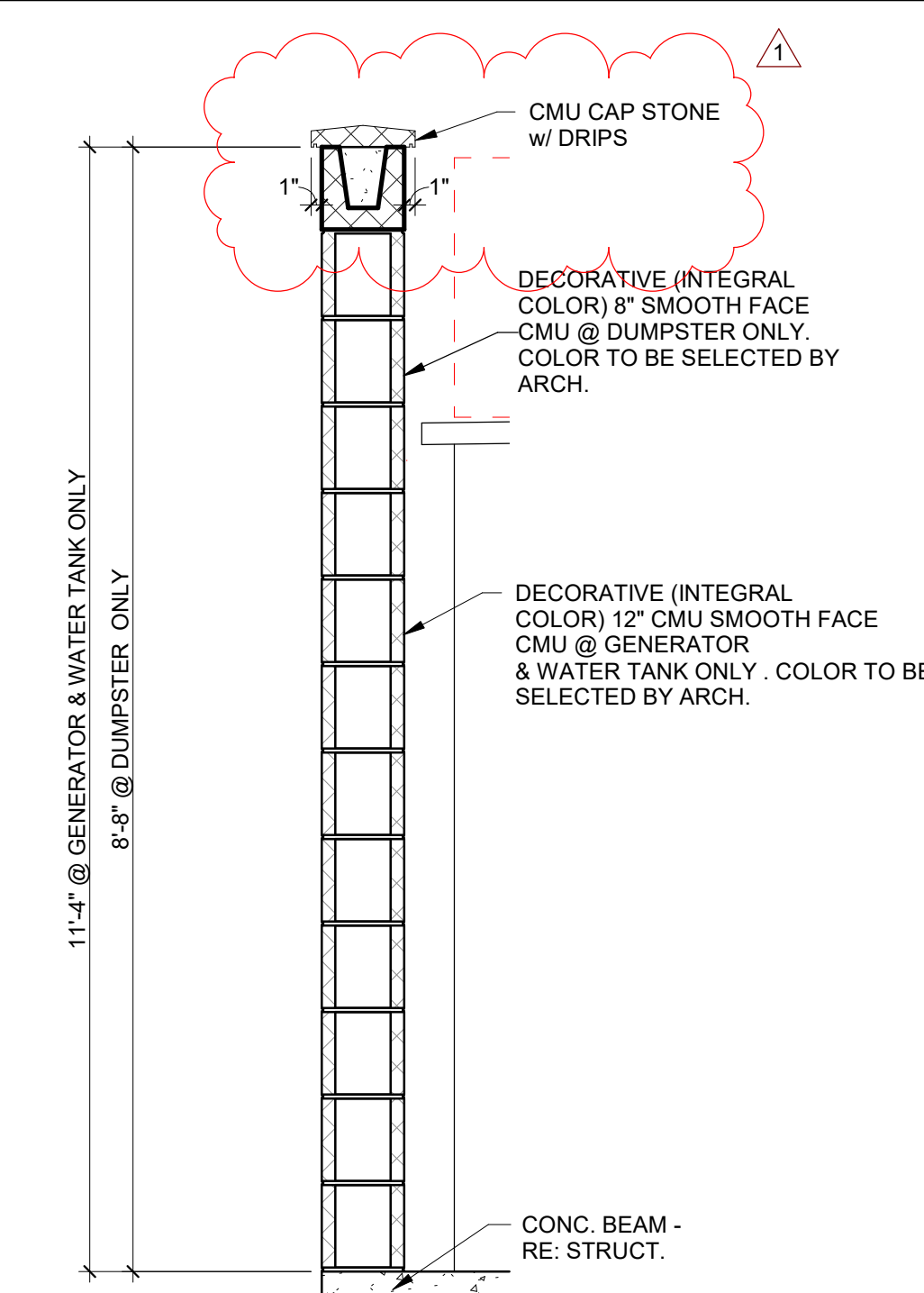

6 DUMPSTER WALL SECTION
SCALE: 3/4" = 1'-0"

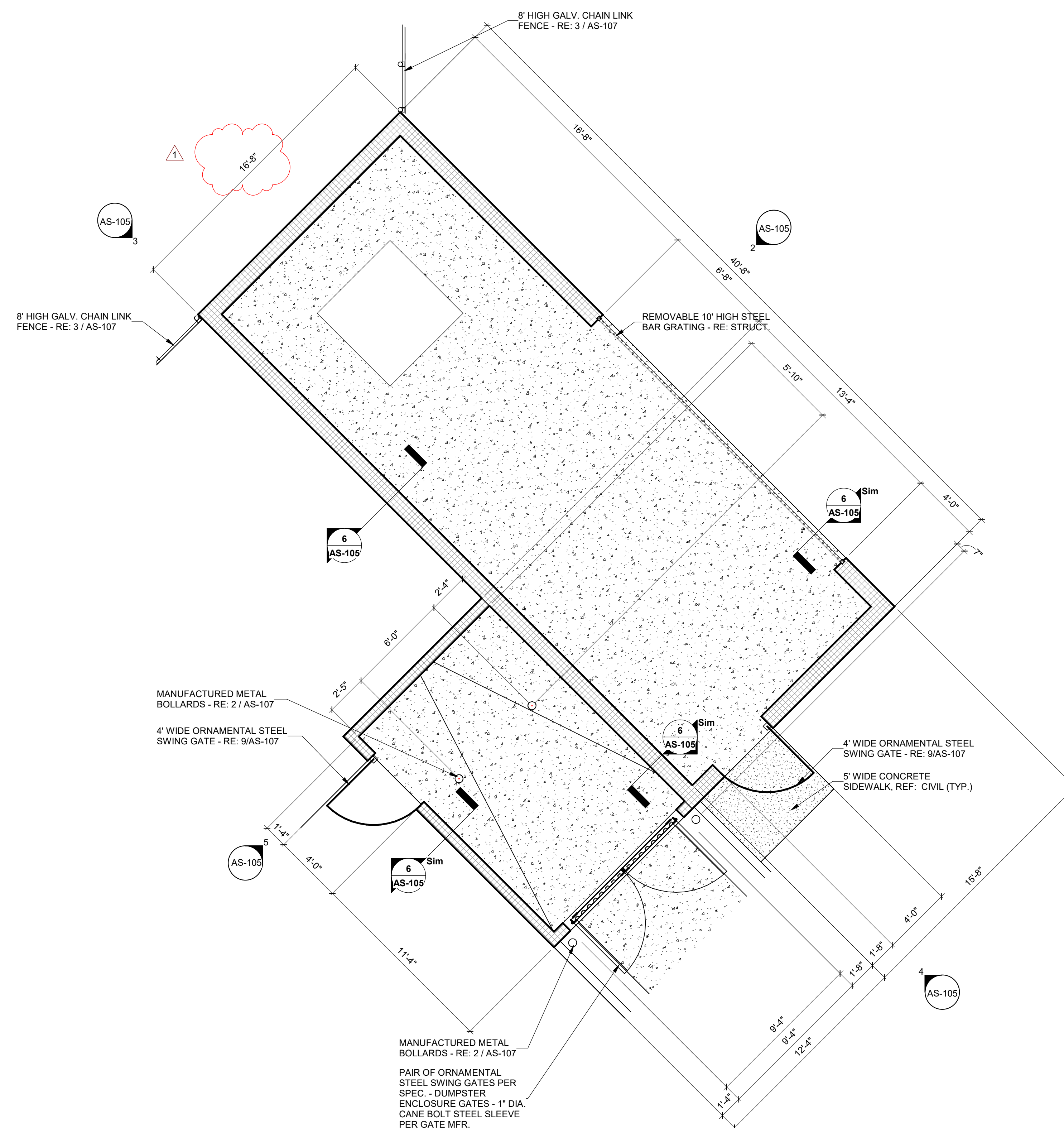

1 **ENLARGED SITE PLAN -
DUMPSTERS**
SCALE: 1/4" = 1'-0"

CONSULTANTS:
ENVIRONMENTAL:
 CUBAN ENGINEERING
 2505 W. HANTNER
 CORPUS CHRISTI, TEXAS 78404
 361.854.3101
STRUCTURAL:
 GREEN, RUBIANO & ASSOCIATES
 20 W. HARRISON AVE.
 DUBLINGLIM, TEXAS 78550
 356.428.4461
WATER SUPPLY:
 52 CONSULTING ENGINEERS
 300 W. INTERSTATE 10, STE. 312
 SAN ANTONIO, TEXAS 78230
 510.736.4265
WASTEWATER / IRRIGATION:
 SCLA, INC.
 33 SARATOGA BLVD. #116
 CORPUS CHRISTI, TEXAS 78413
 361.288.2335



D

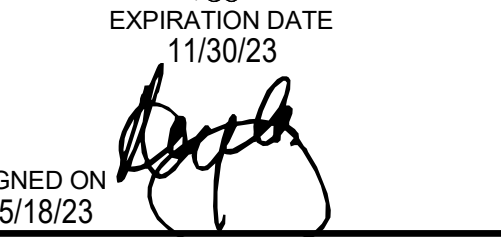
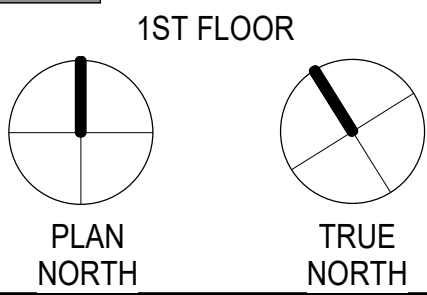
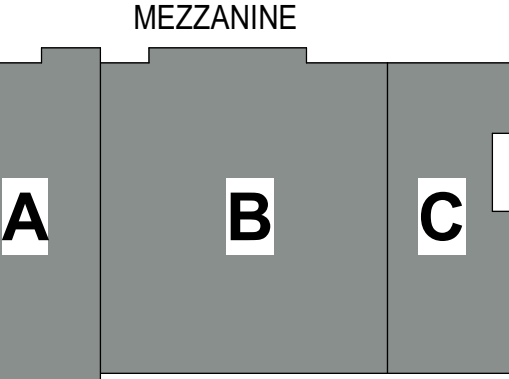

Project Number: 18.22
 Reviewing Date: 5/18/2023
 Reviewer: JJS
 Checked: Checker

Description	Date
Addenda #1	5-31-23

ENLARGED SITE PLANS

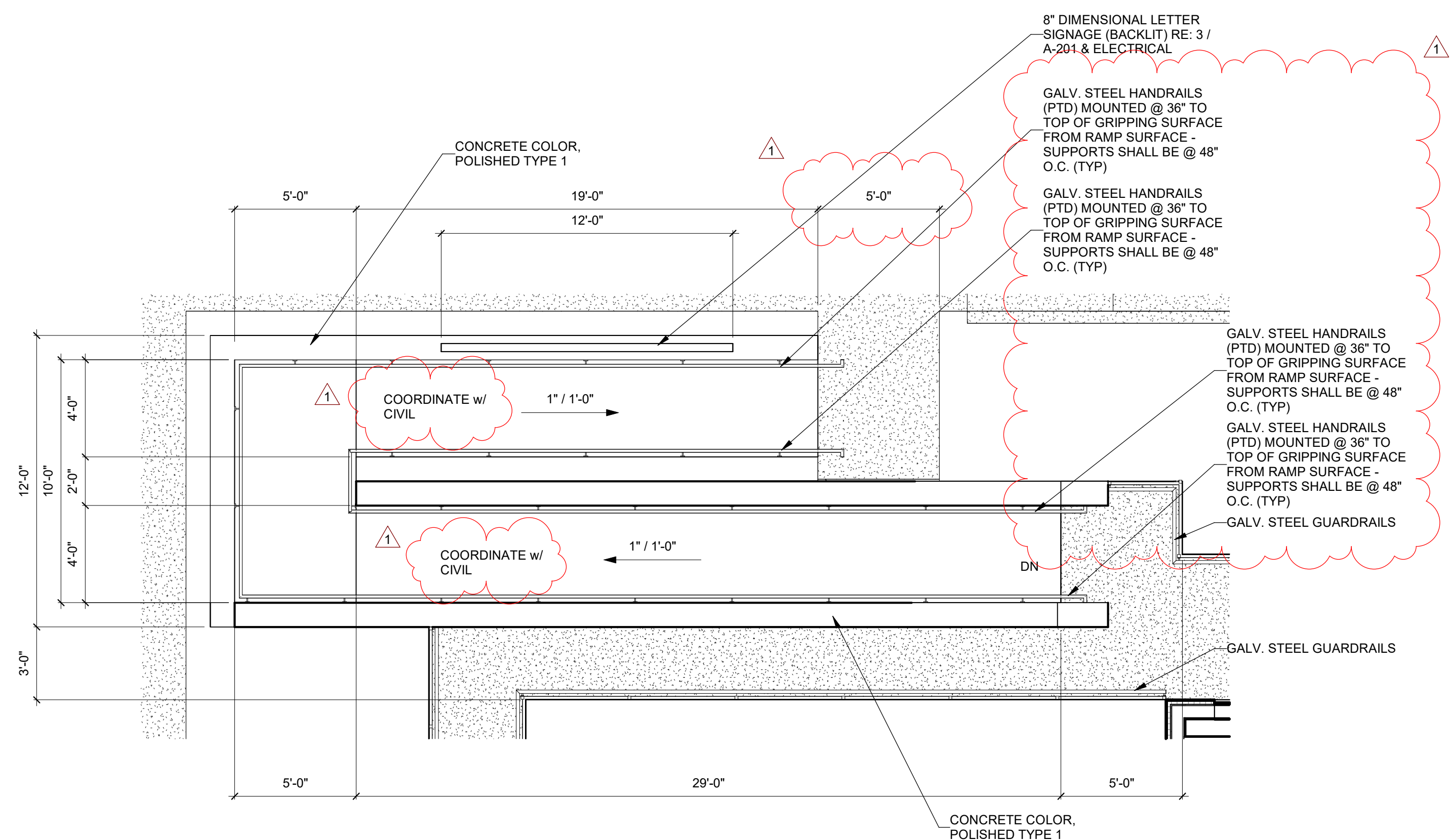

1 ENLARGED SITE PLAN - RAMP
SCALE: 1/4" = 1'-0"



**CITY OF PORT
ARANSAS
PUBLIC SAFETY
CENTER
PORT ARANSAS,
TEXAS**

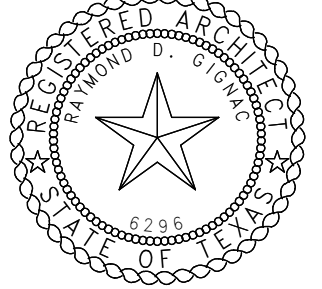
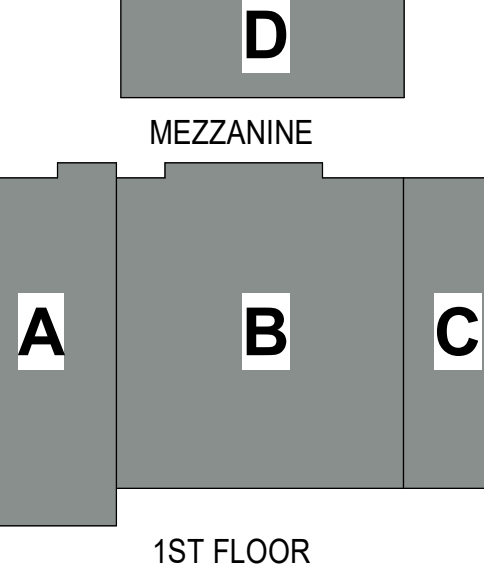

EXPIRATION DATE
11/30/23
SIGNED ON
5/18/23
Project Number: 18.22
Drawing Date: 5/18/2023
Drawn: JUS
Checked: Checker
Revisions:
No. Description Date
1 Addenda #1 5-31-23

Sheet Title:
SITE DETAILS

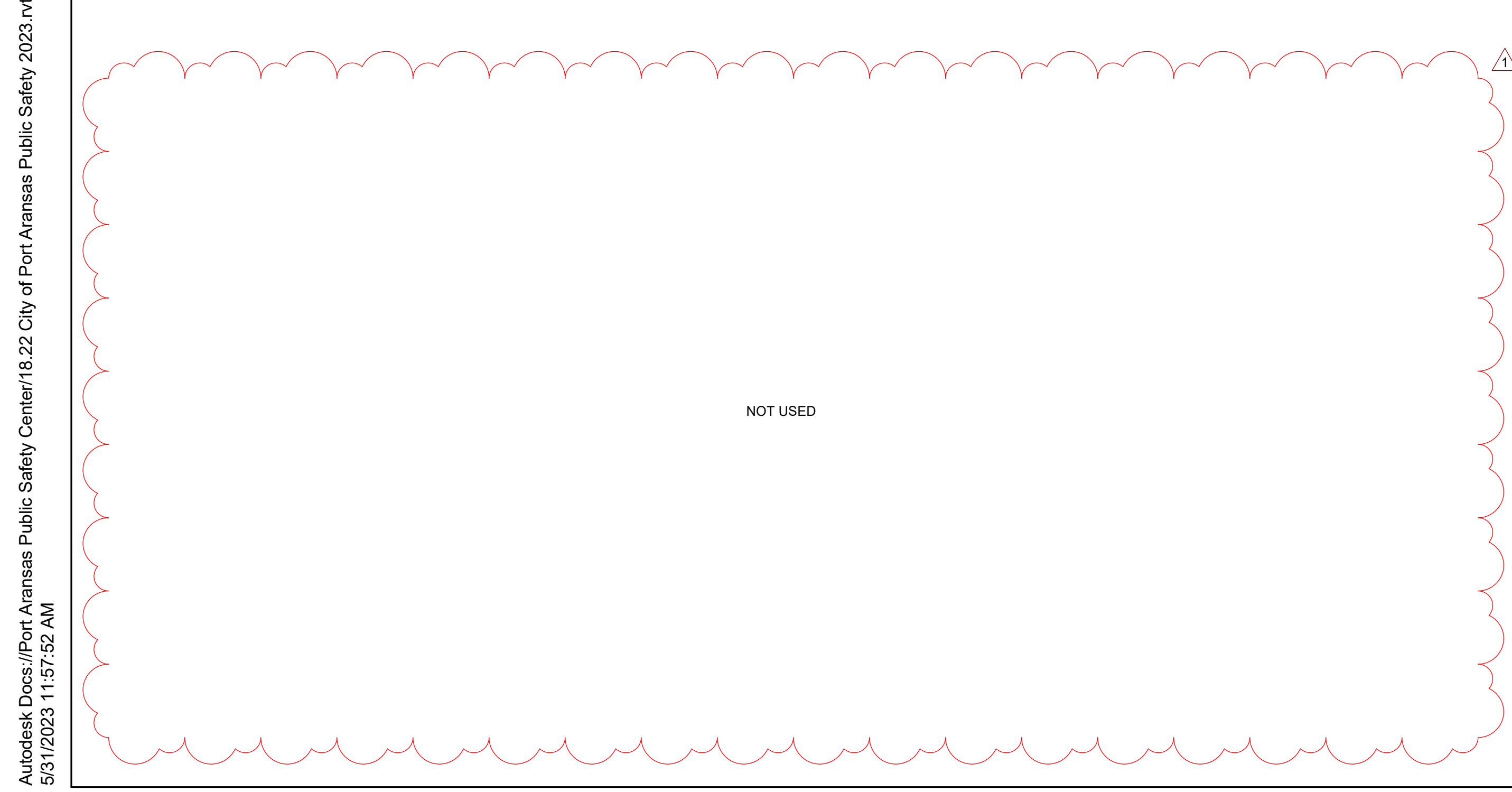
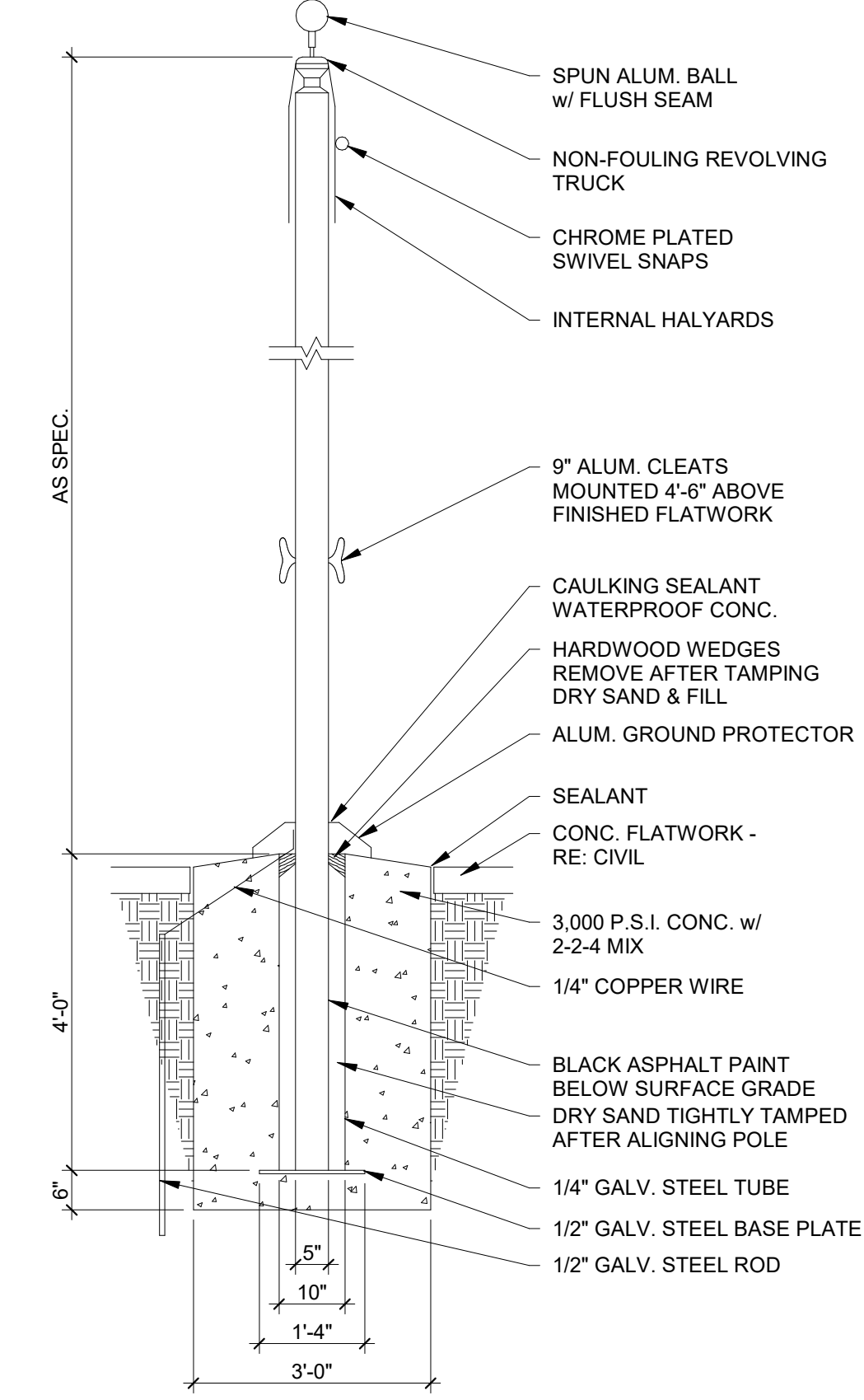
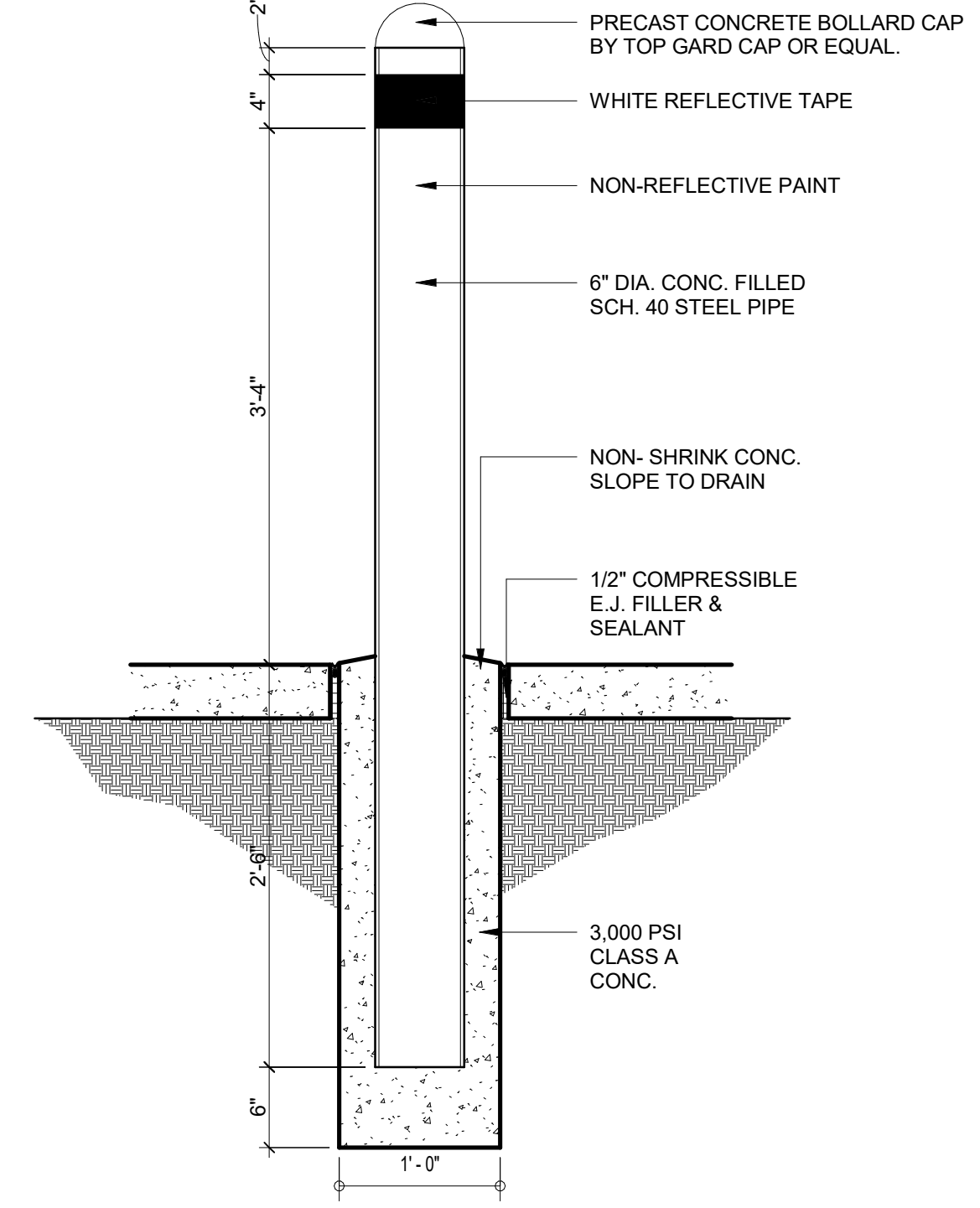
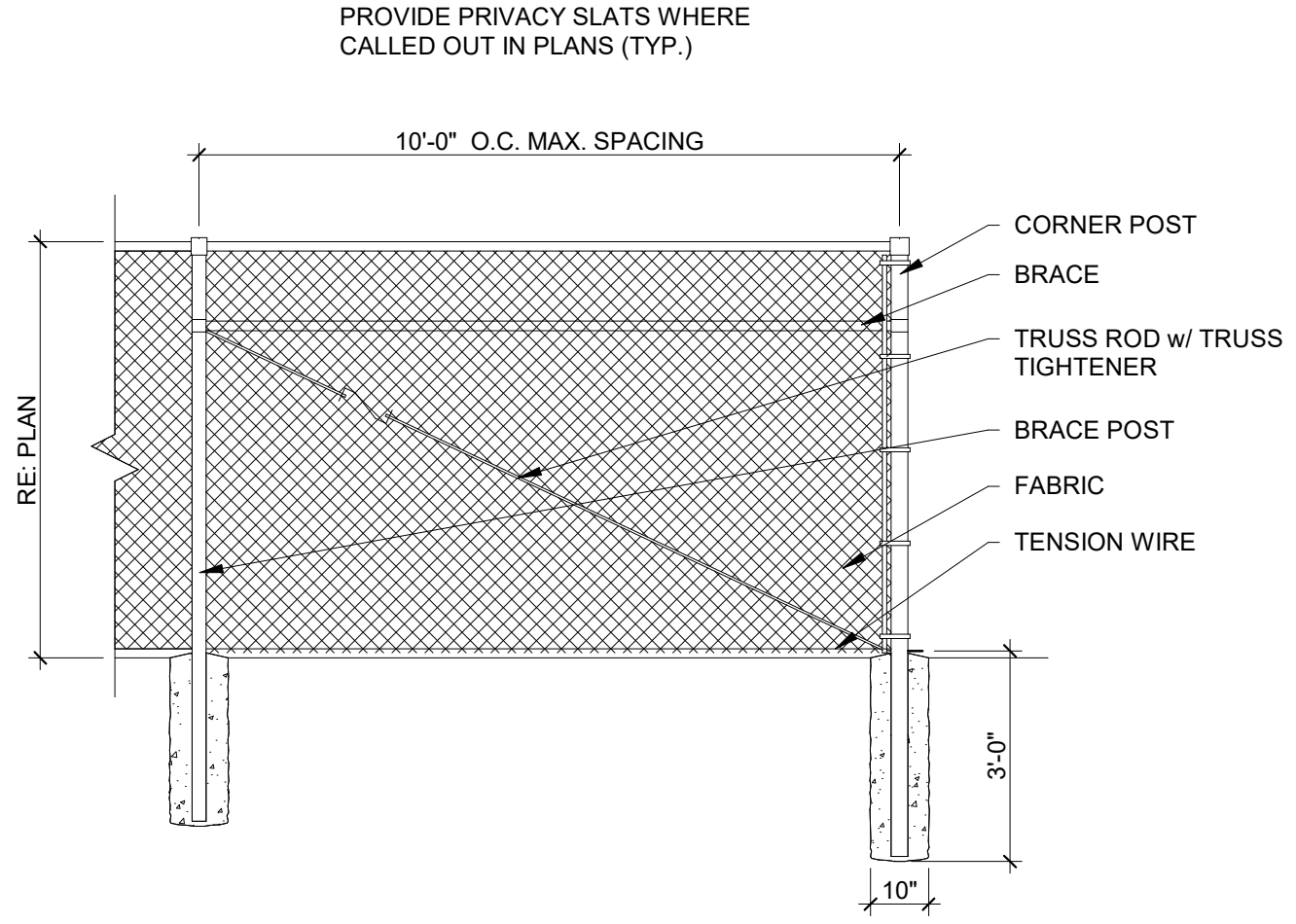
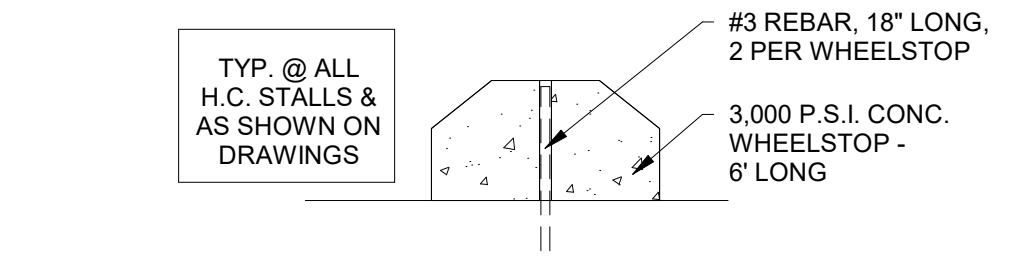
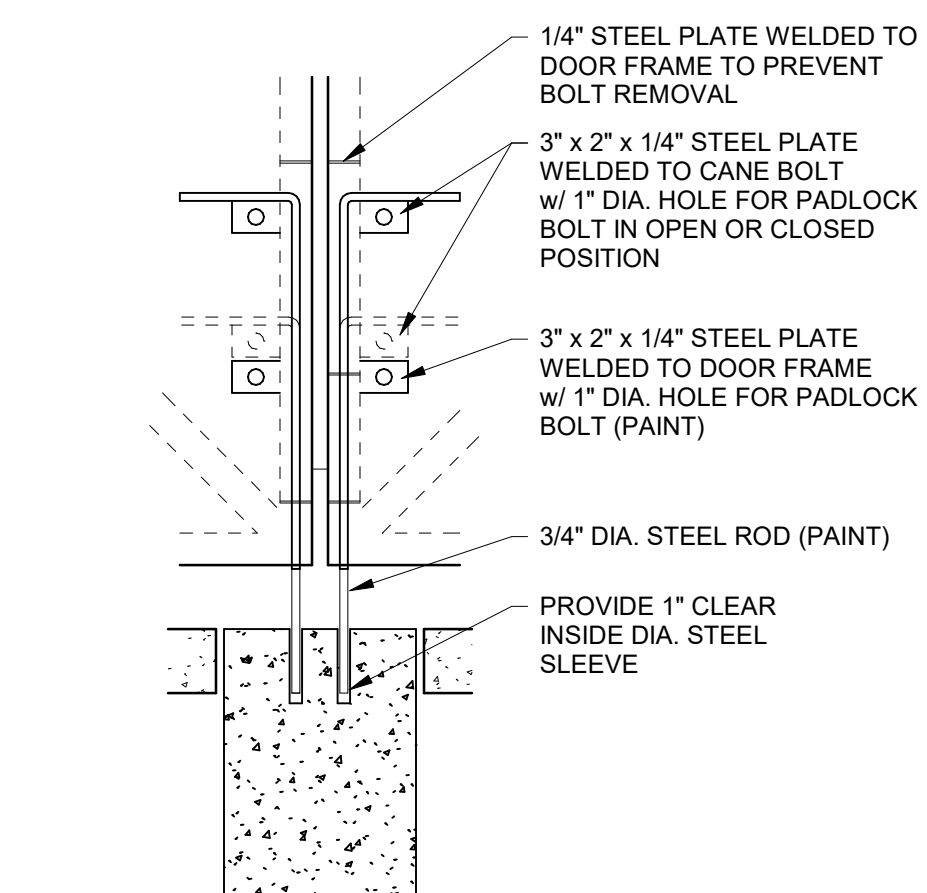
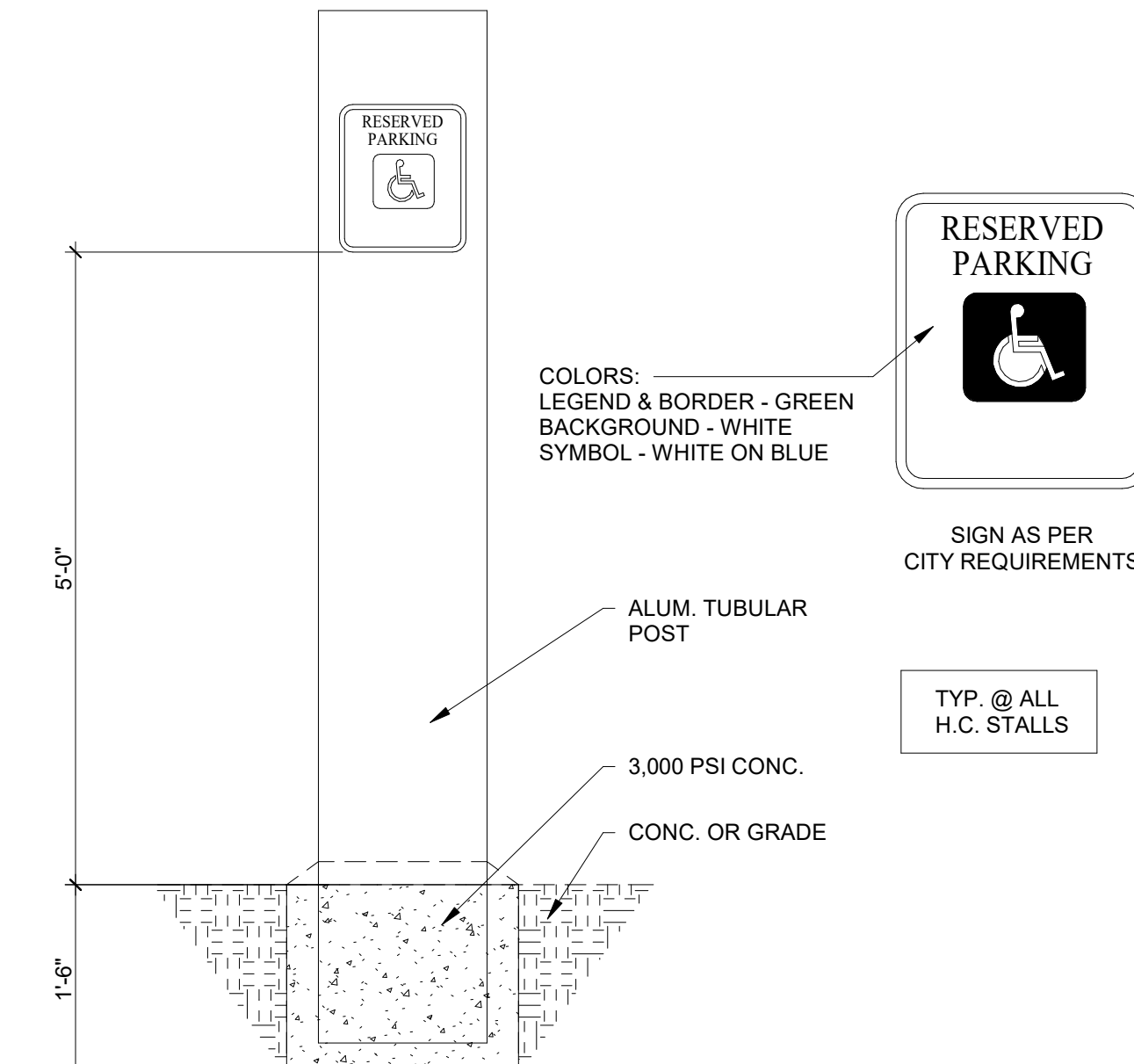
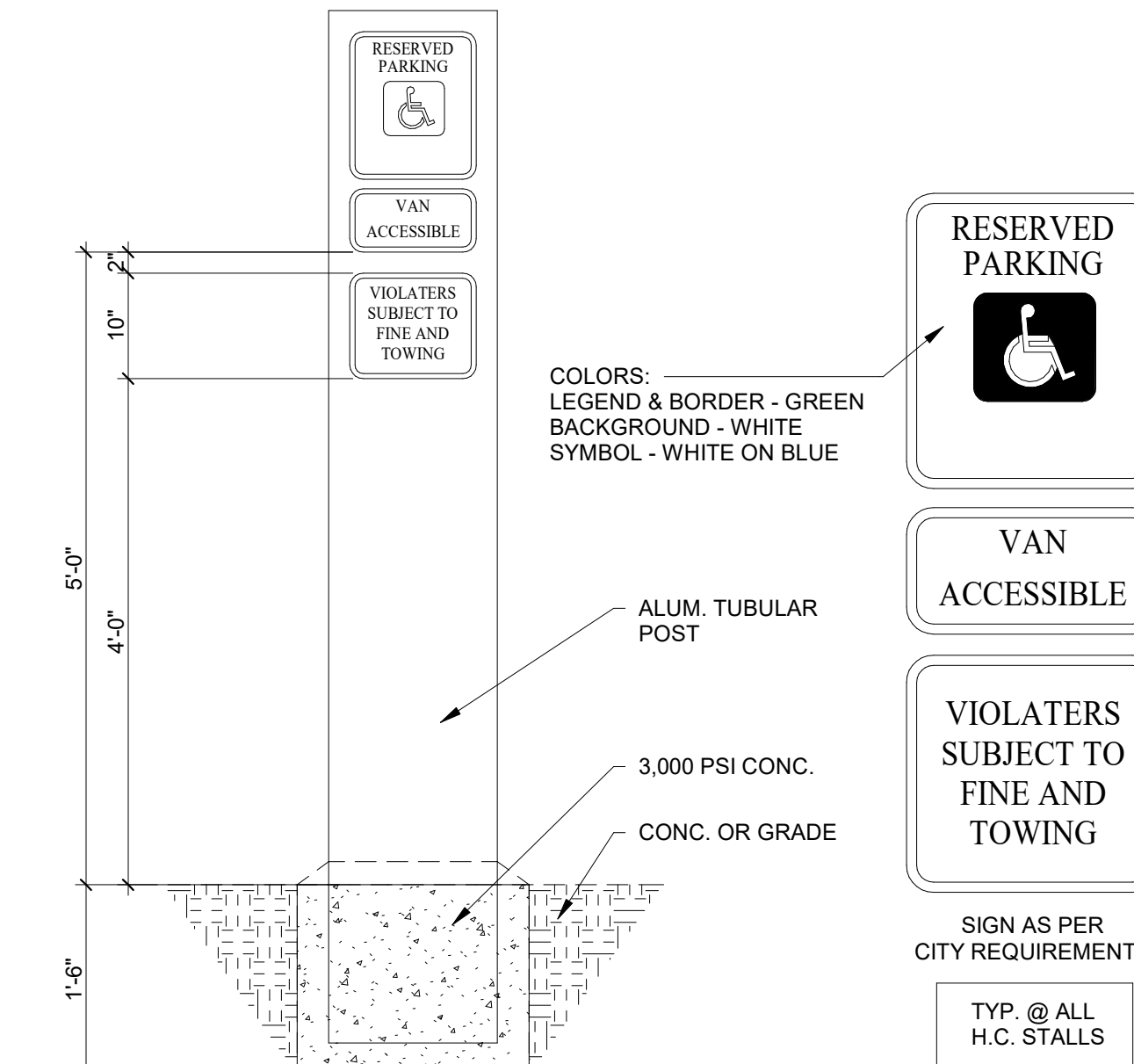
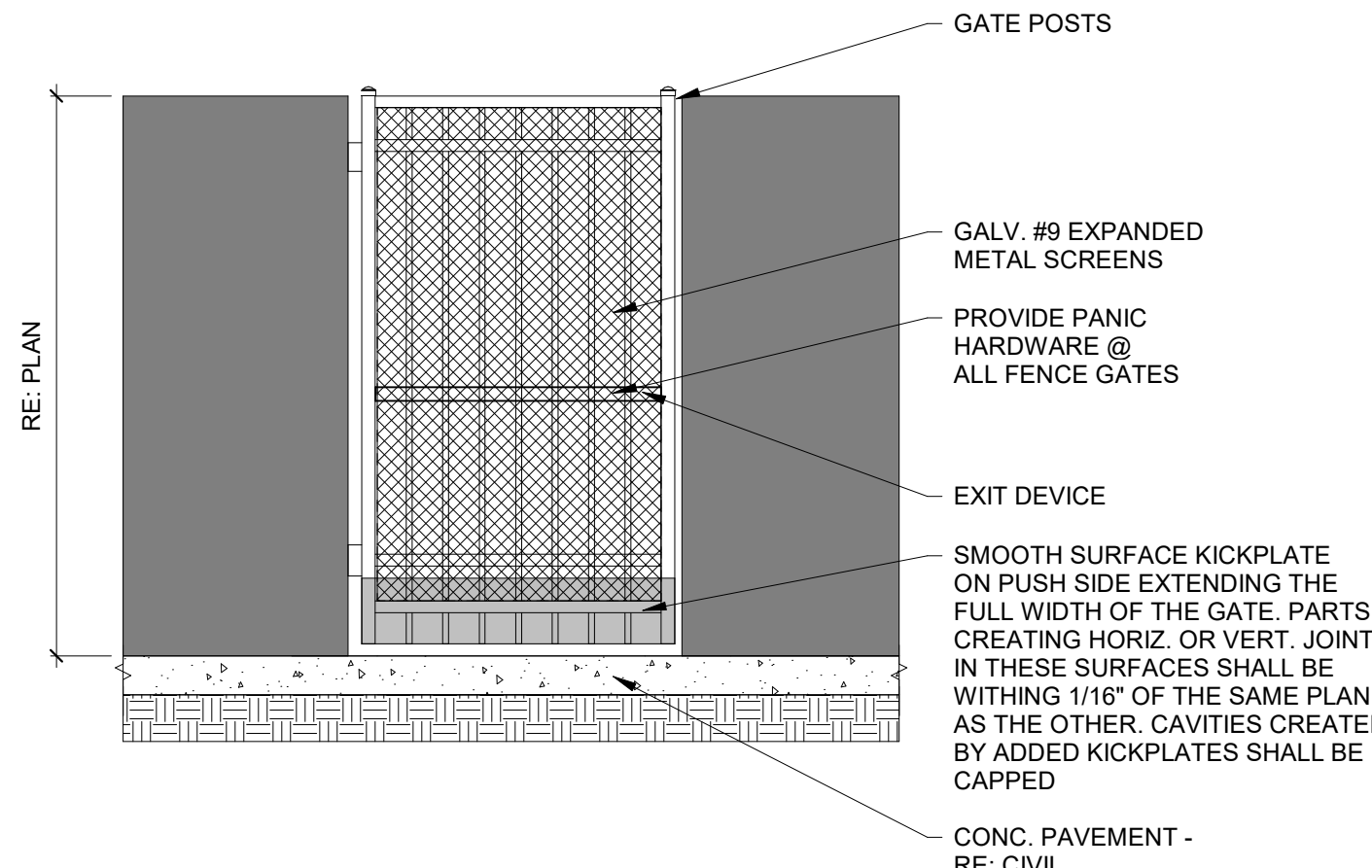
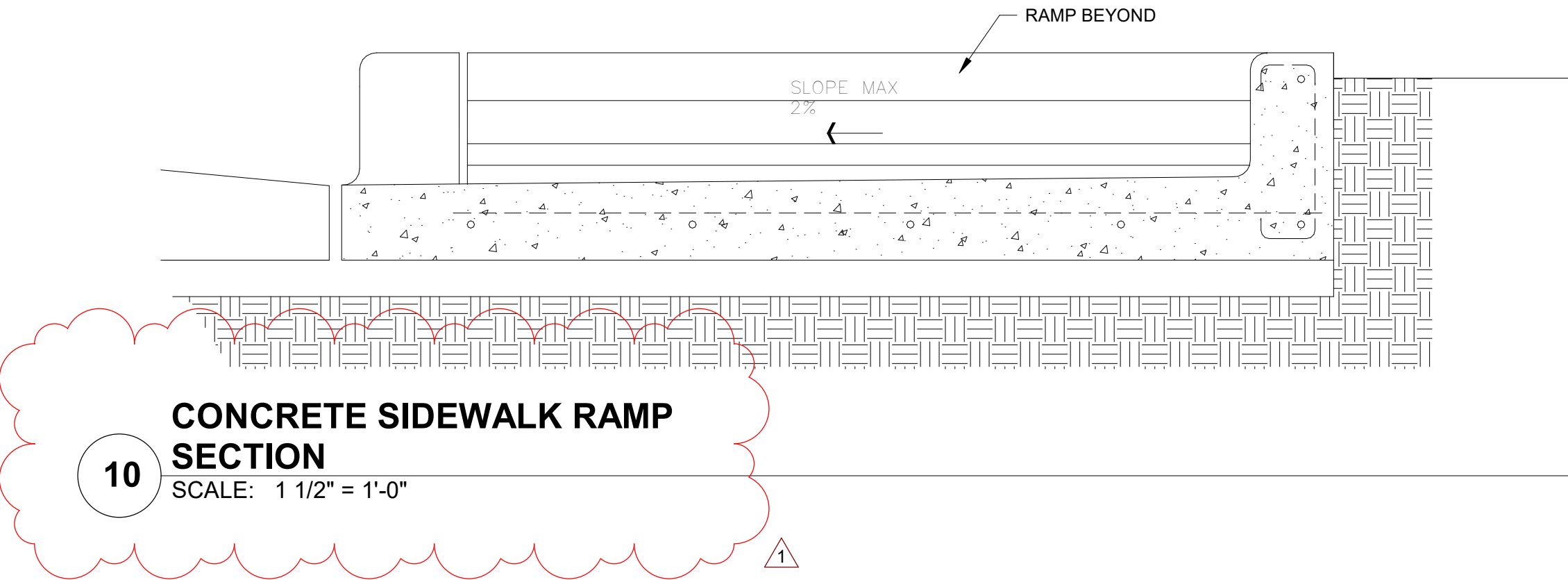
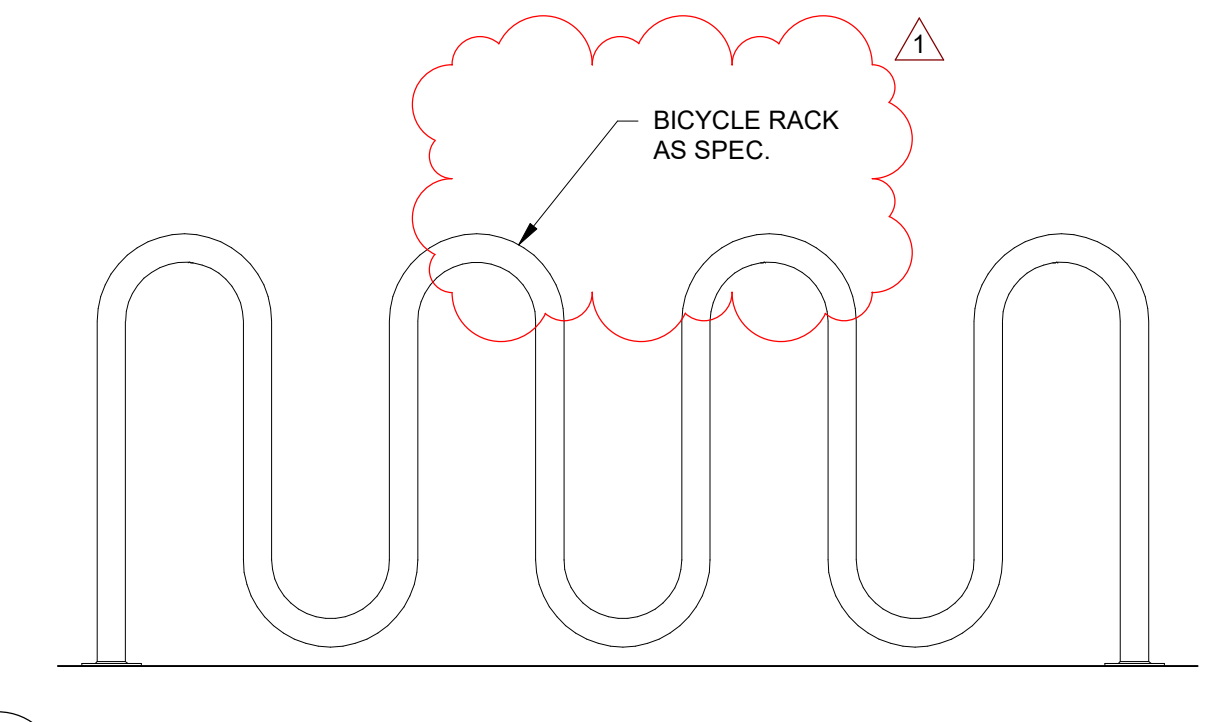
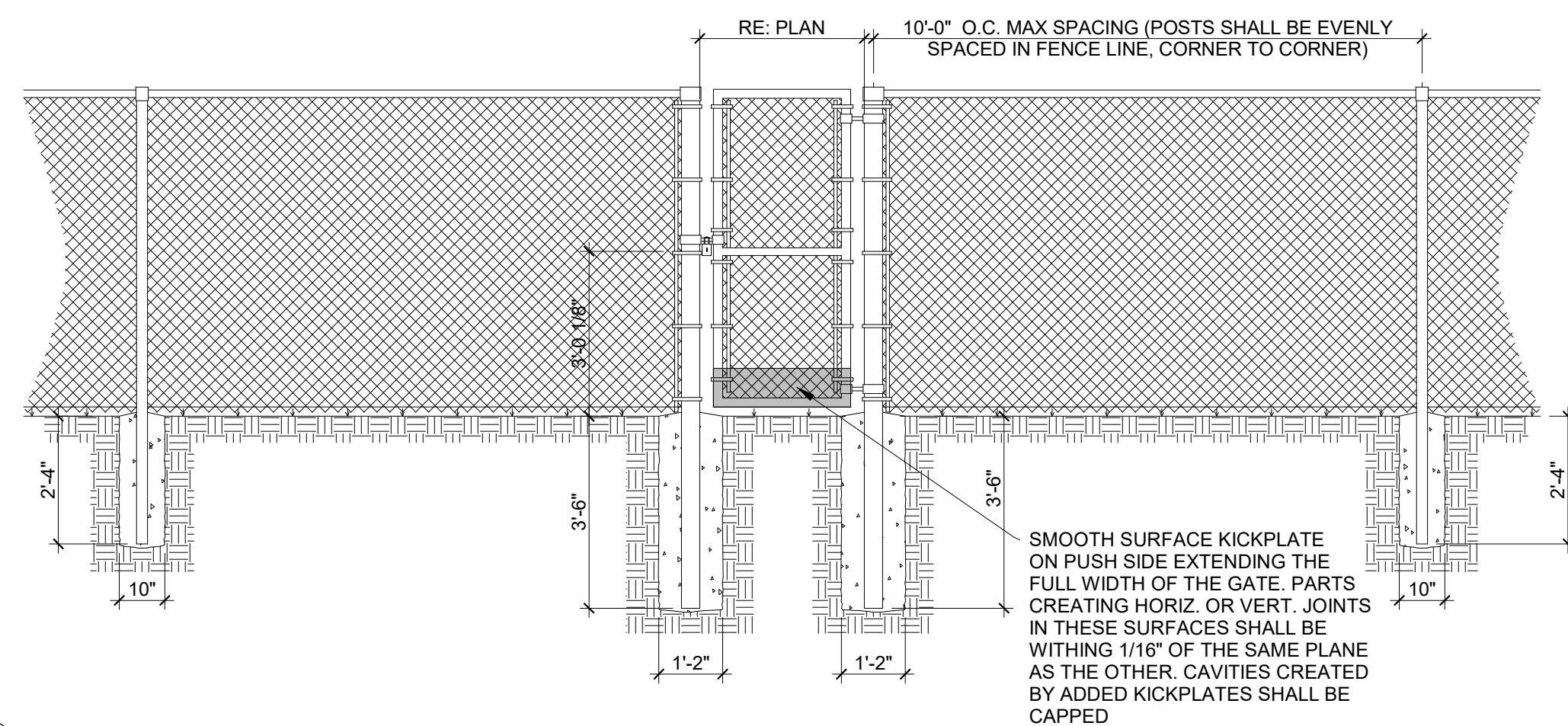

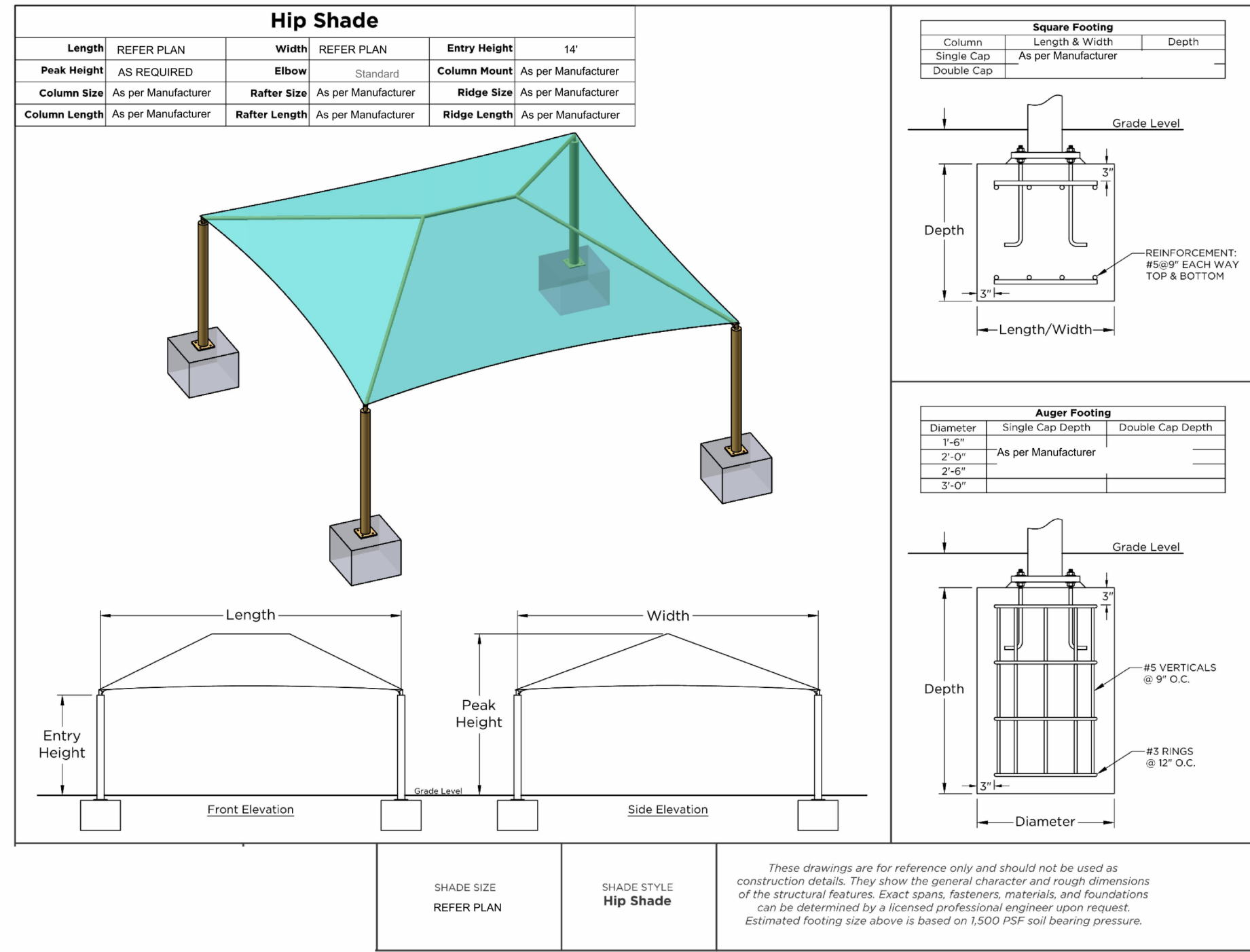

6 SHADE STRUCTURE DETAILS
SCALE: 3/4" = 1'-0"

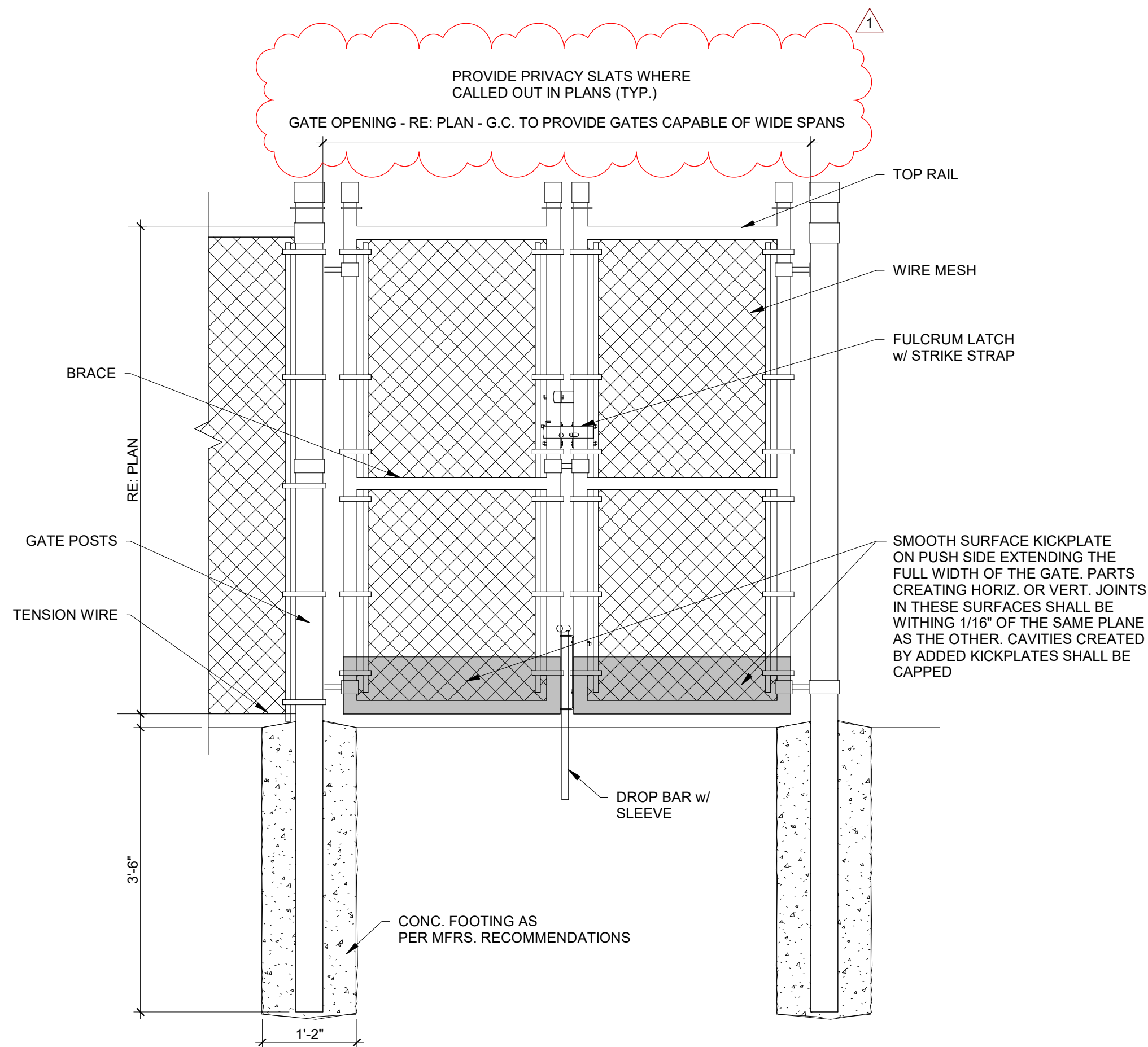

3 CHAINLINK GATE
SCALE: 3/4" = 1'-0"

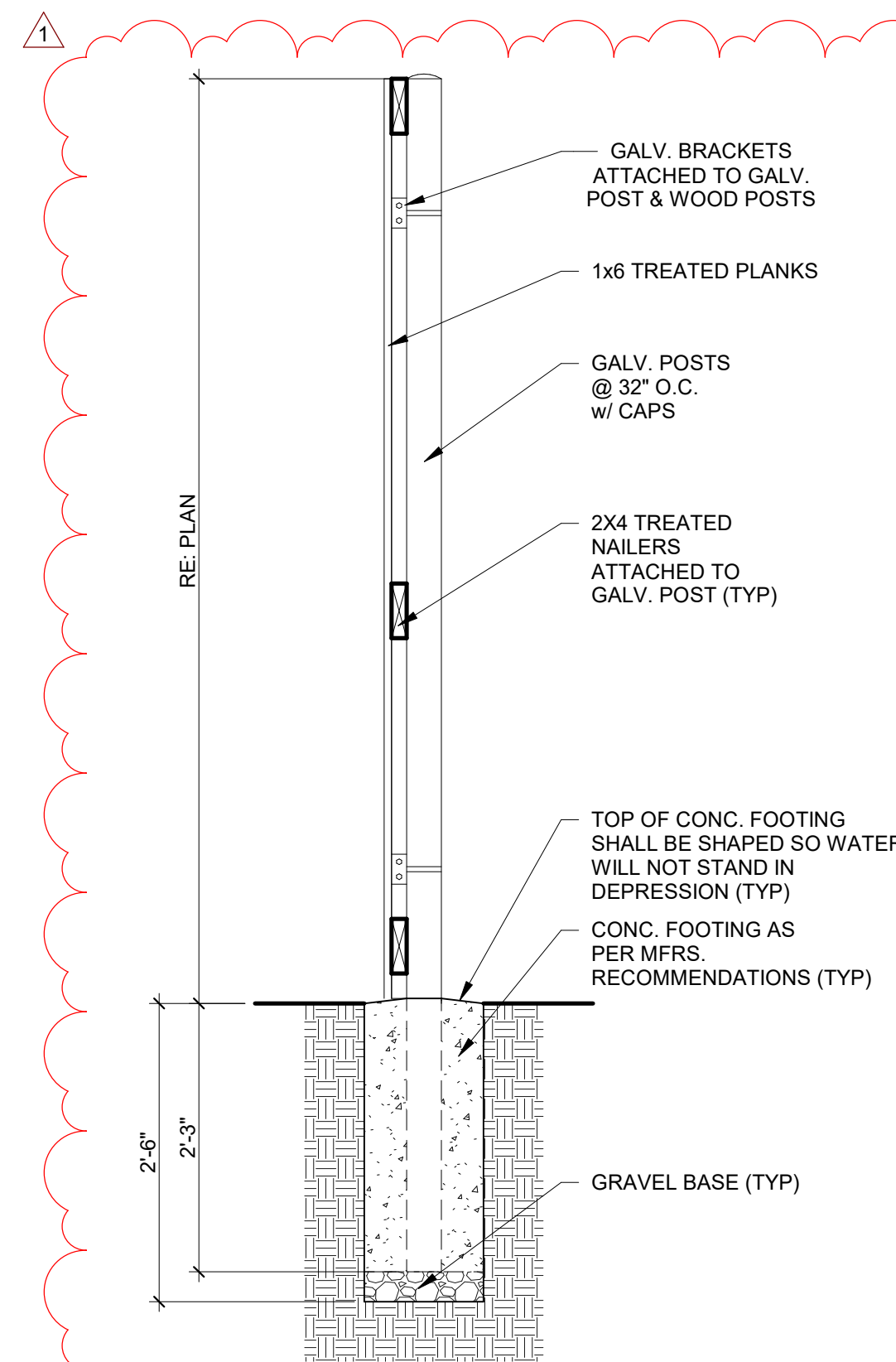

5 WOOD FENCE SECTION
SCALE: 3/4" = 1'-0"

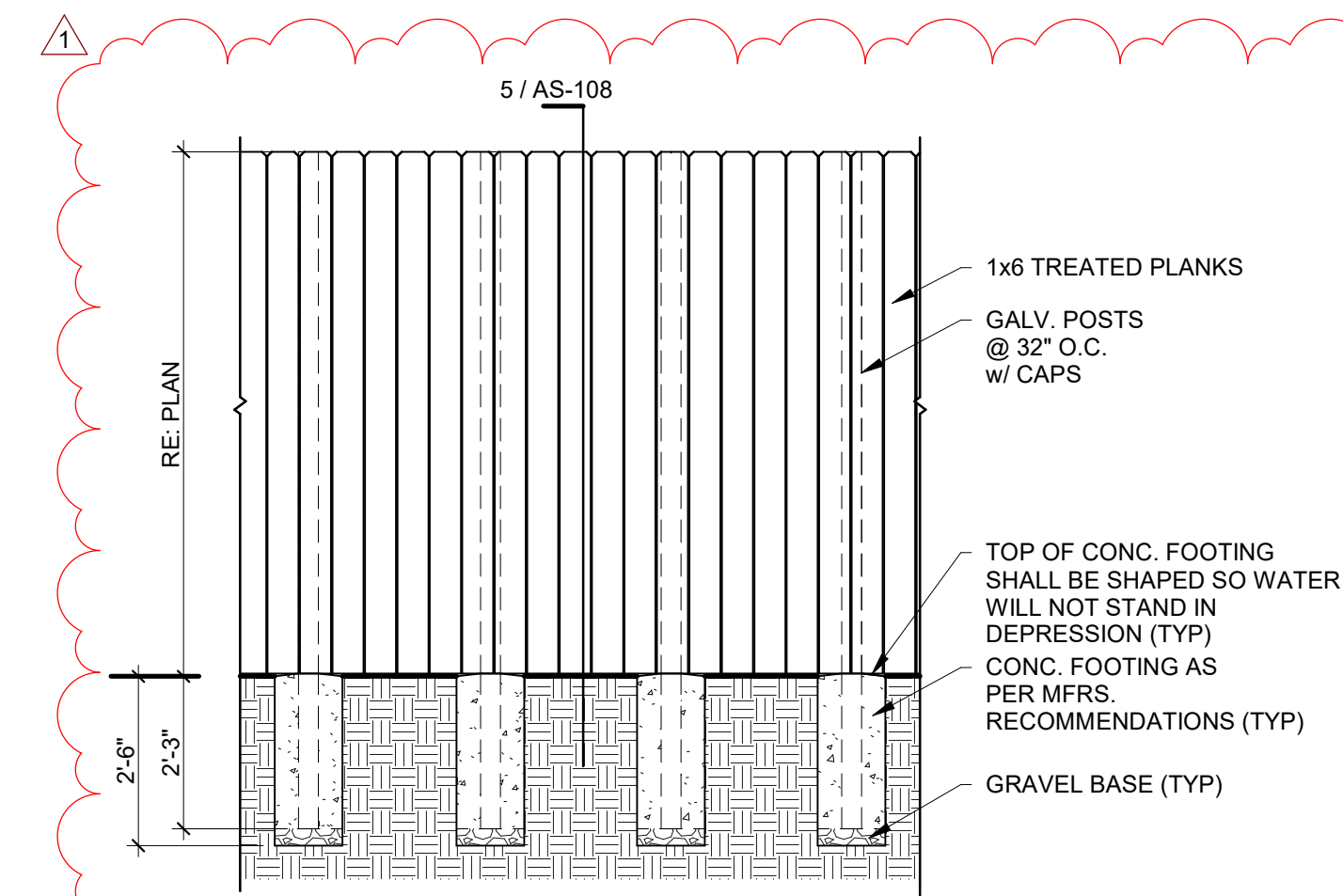

4 WOOD FENCE ELEV.
SCALE: 3/8" = 1'-0"

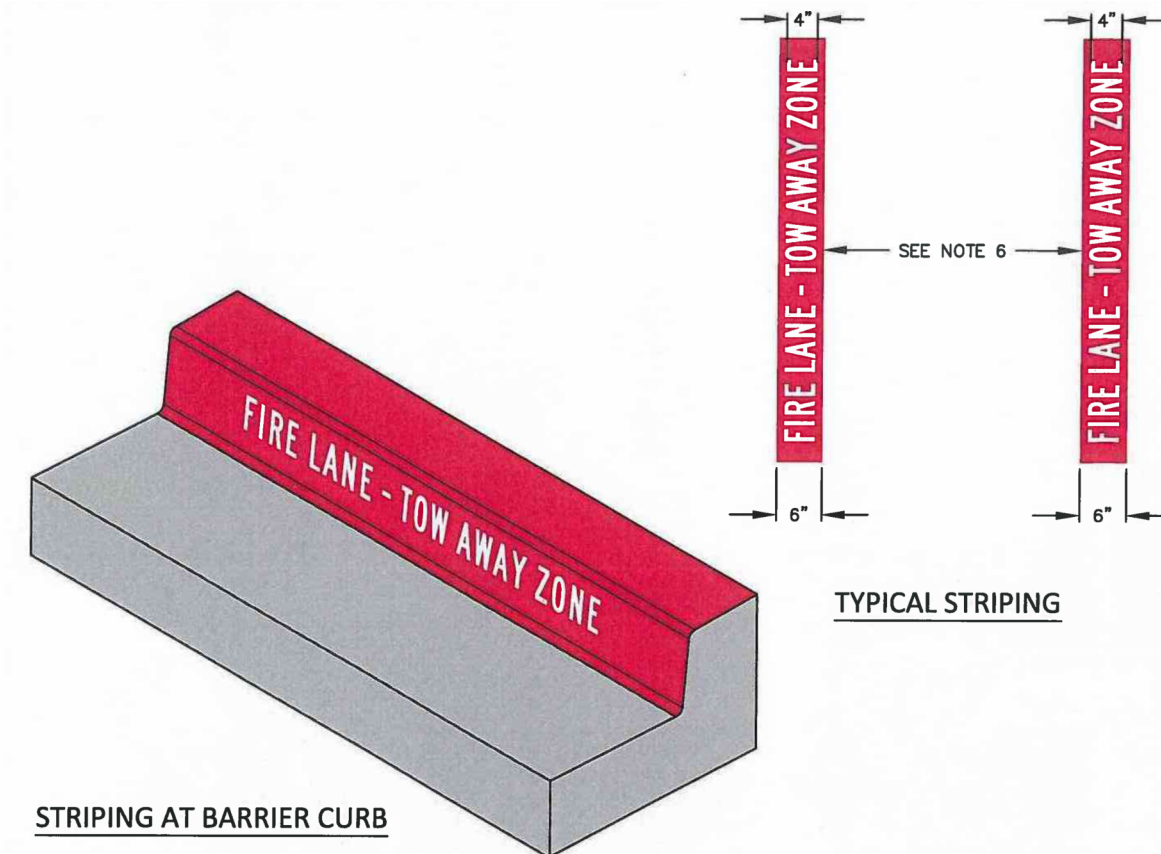

- NOTES:
- ALL FIRE LANE STRIPING SHALL COMPLY WITH THE CURRENT INTERNATIONAL FIRE CODE, AS ADOPTED BY THE CITY
 - FIRE LANES SHALL BE CONTINUOUSLY MARKED BY RED TRAFFIC PAINT THAT IS MINIMUM SIX INCHES (6") IN WIDTH TO SHOW THE BOUNDARIES OF THE LANE.
 - "FIRE LANE - TOW AWAY ZONE" SHALL APPEAR IN FOUR INCH (4") TYPE D WHITE BLOCK LETTERS AT TWENTY-FIVE FOOT (25') INTERVALS, OR LESS, ON THE RED BORDER MARKINGS ALONG BOTH SIDES OF THE FIRE LANE.
 - WHERE A 6" BARRIER CURB EXISTS, THE FIRE LANE STRIPING SHALL BE ON BOTH THE VERTICAL FACE OF THE CURB AND TOP OF CURB. "FIRE LANE - TOW AWAY ZONE" SHALL BE MARKED IN 4" WHITE BLOCK LETTERS ON FACE OF CURB ONLY.
 - WHERE A FIRE LANE IS ADJACENT TO PARKING SPACES THE FIRE LANE STRIPING SHALL BE AN 8" RED STRIPE PAINTED ON THE DRIVE SURFACE WITH 4" WHITE LETTERS STATING "FIRE LANE - NO PARKING - TOW-AWAY ZONE." FIRE LANE STRIPING SHALL EXTEND BEHIND ALL PARKING SPACES.
 - WHERE A FIRE HYDRANT, FIRE DEPARTMENT CONNECTION, OR OTHER FIRE PROTECTION EQUIPMENT IS LOCATED ON A FIRE LANE, THE FIRE LANE SHALL BE A MINIMUM OF TWENTY-SIX FEET (26') IN WIDTH, EXCLUSIVE OF SHOULDERS.

2 FIRE LANE STRIPING
SCALE: 1/2" = 1'-0"

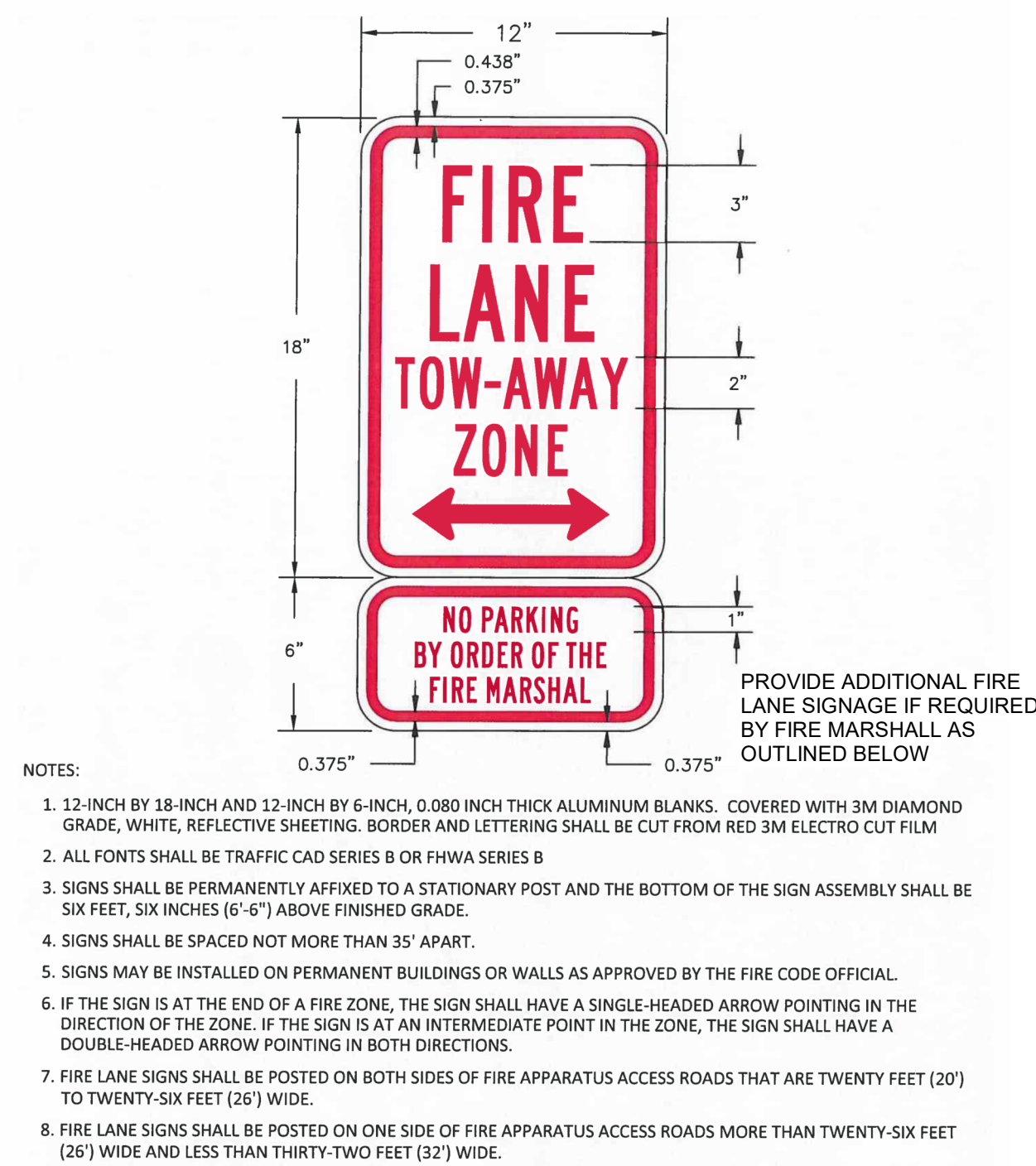

- NOTES:
- 12-INCH BY 18-INCH AND 12-INCH BY 6-INCH, 0.080 INCH THICK ALUMINUM BLANKS. COVERED WITH 3M DIAMOND GRADE, WHITE, REFLECTIVE SHEETING. BORDER AND LETTERING SHALL BE CUT FROM RED 3M ELECTRO CUT FILM
 - ALL FONTS SHALL BE TRAFFIC CAD SERIES B OR FHWA SERIES B
 - SIGNS SHALL BE PERMANENTLY AFFIXED TO A STATIONARY POST AND THE BOTTOM OF THE SIGN ASSEMBLY SHALL BE SIX FEET, SIX INCHES (6'-6") ABOVE FINISHED GRADE.
 - SIGNS SHALL BE SPACED NOT MORE THAN 35' APART.
 - SIGNS MAY BE INSTALLED ON PERMANENT BUILDINGS OR WALLS AS APPROVED BY THE FIRE CODE OFFICIAL.
 - IF THE SIGN IS AT THE END OF A FIRE ZONE, THE SIGN SHALL HAVE A SINGLE-HEADED ARROW POINTING IN THE DIRECTION OF THE ZONE. IF THE SIGN IS AT AN INTERMEDIATE POINT IN THE ZONE, THE SIGN SHALL HAVE A DOUBLE-HEADED ARROW POINTING IN BOTH DIRECTIONS.
 - FIRE LANE SIGNS SHALL BE POSTED ON BOTH SIDES OF FIRE APPARATUS ACCESS ROADS THAT ARE TWENTY-SIX FEET (26') TO TWENTY-SIX FEET (26') WIDE.
 - FIRE LANE SIGNS SHALL BE POSTED ON ONE SIDE OF FIRE APPARATUS ACCESS ROADS MORE THAN TWENTY-SIX FEET (26') WIDE AND LESS THAN THIRTY-TWO FEET (32') WIDE.

1 FIRE LANE SIGN
SCALE: 1/2" = 1'-0"



**CITY OF PORT ARANSAS
PUBLIC SAFETY
CENTER
PORT ARANSAS,
TEXAS**

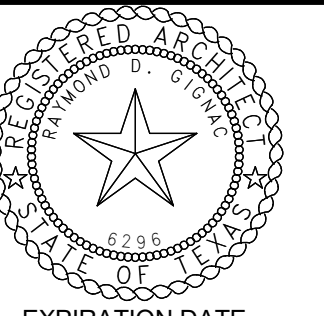
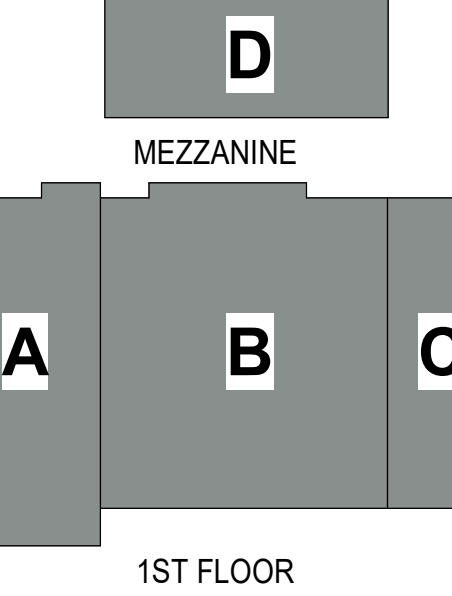

EXPIRATION DATE
11/30/23
SIGNED ON
5/18/23
Project Number: 18.22
Drawing Date: 5/18/2023
Drawn: JUS
Checked: Checker
Revisions:
No. Description Date
1 Addenda #1 5-31-23

Sheet Title:
SITE DETAILS

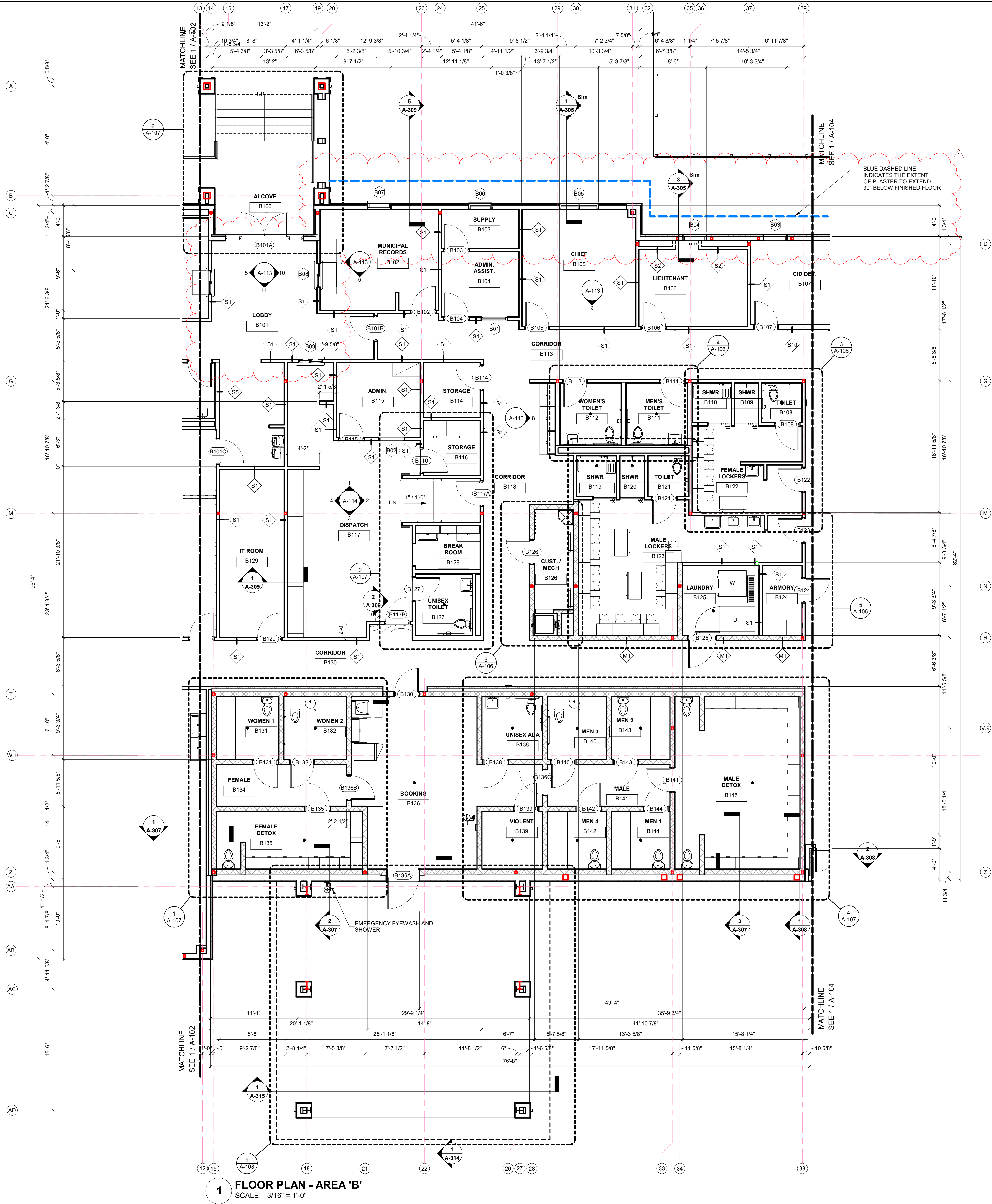

1 FLOOR PLAN - AREA 'B'
SCALE: 3/16" = 1'-0"

- GENERAL PLAN NOTES**
1. THE CONTRACTOR SHALL CAREFULLY REVIEW THE DRAWINGS, SPECIFICATIONS, DIMENSIONS AND SITE CONDITIONS PRIOR TO BEGINNING ANY WORK AND REPORT ANY INCONSISTENCIES OR DISCREPANCIES TO THE ARCHITECT IMMEDIATELY FOR RESOLUTION BEFORE BEGINNING CONSTRUCTION.
 2. THE DRAWINGS AND SPECIFICATIONS ARE CORRELATIVE AND HAVE EQUAL AUTHORITY AND PRIORITY. BASE DISAGREEMENTS ON THEMSELVES OR IN EACH OTHER ON THE MOST EXPENSIVE COMBINATION OF QUANTITY AND QUALITY OF WORK INDICATED.
 3. ITEMS SPECIFICALLY MENTIONED IN THE SPECIFICATIONS BUT NOT SHOWN ON THE DRAWINGS OR ITEMS SHOWN ON THE DRAWINGS BUT NOT SPECIFICALLY MENTIONED IN THE SPECIFICATIONS SHALL BE PROVIDED AS IF THEY WERE BOTH SPECIFIED AND SHOWN IN THE DRAWINGS.
 4. ALL MINOR DETAILS OF WORK WHICH ARE NOT SPECIFICALLY SHOWN ON THE DRAWINGS, AS WELL AS SUCH ITEMS WHICH ARE NOT SPECIFICALLY MENTIONED IN THE SPECIFICATIONS, BUT ARE NECESSARY FOR THE PROPER COMPLETION OF THE WORK, SHALL BE CONSIDERED AS INCIDENTAL AND AS BEING PART OF AND INCLUDED WITH THE WORK FOR WHICH PRICES ARE GIVEN IN THE PROPOSAL AND NO EXTRA COMPENSATION SHALL BE ALLOWED FOR THE PERFORMANCE THEREOF.
 5. ALL FLOOR PLAN DIMENSIONS ARE TO FACE OF CMU, MASONRY OR METAL STUD WALL(S) UNLESS NOTED OTHERWISE. DO NOT SCALE DRAWINGS. WHERE DIMENSIONS ARE NOTED "AS CLEAR" DIMENSION SHALL BE FROM FINISH TO FINISH.
 6. CASEWORK, PLUMBING FIXTURES, TOILET PARTITIONS, AND OTHER FIXTURES AND EQUIPMENT ARE DIMENSIONED FROM FINISHED SURFACES UNLESS NOTED OTHERWISE.
 7. ALL SPACES WITH FLOOR DRAINS - SLOPE NOT TO EXCEED 2% (ONE - IN - FIFTY) IN ANY DIRECTION. COORDINATE ALL FLOOR DRAINS WITH PLUMBING DRAWINGS PRIOR TO ANY ROUGH-IN AND CONCRETE PLACEMENT.
 8. DIMENSIONS NOTED AS "FIELD VERIFY" SHALL BE CHECKED AT THE SITE BY THE CONTRACTOR AND REVIEWED WITH THE ARCHITECT BEFORE INCORPORATING INTO THE WORK.
 9. DIMENSIONS NOTED AS "CLEAR" REQUIRE SPECIFIC COORDINATION BETWEEN DISCIPLINES AND/OR MANUFACTURERS.
 10. PROVIDE CORNERGUARDS AT ALL INTERIOR GYP. BOARD WALL CORNERS AS SPECIFIED.
 11. ALL CMU CORNERS TO HAVE A BULLNOSE UNLESS NOTED OTHERWISE.
 12. ALL FLOOR FINISH CHANGES SHALL OCCUR AT THE CENTERLINE OF DOORS UNLESS NOTED OTHERWISE. ALL FLOOR FINISH ELEVATION CHANGES SHALL HAVE THRESHOLDS OR REDUCERS STRIPS AS SPECIFIED.
 13. OPEN EXTERIOR JOINTS AROUND DOOR AND WINDOW FRAMES, BETWEEN WALLS AND FOUNDATION, BETWEEN WALLS AND ROOF, BETWEEN WALL PANELS AT WALL AND ROOF PENETRATIONS AND ANY OTHER BUILDING ENVELOPE PENETRATION SHALL BE SEALED, CAULKED AND/OR WEATHER-STRIPPED TO PREVENT OR LIMIT AIR, MOISTURE AND VAPOR PENETRATION. USE ONLY SPECIFIED MANUFACTURER APPROVED MATERIALS AS DIRECTED BY MATERIAL MANUFACTURERS.
 14. EFFECTIVELY ISOLATE ALL DISSIMILAR METALS/ MATERIALS TO PREVENT CORROSION BY ELECTROLYTIC ACTION OR OTHER CAUSES AS RECOMMENDED BY THE RESPECTIVE PRODUCT MANUFACTURER OR SUPPLIER.
 15. PROPERLY TERMINATE ALL MATERIALS WITH APPROPRIATE TRIM, FLASHING, SEALANT, EXPANSION CONTROL, ETC. AS INDICATED ON DRAWINGS OR AS REQUIRED FOR PROPER INSTALLATION AS ACCEPTED BY STANDARD BUILDING PRACTICE.
 16. COORDINATE AND PROVIDE APPROPRIATE BLOCKING IN WALLS AS REQUIRED TO SECURE ALL EQUIPMENT, HANDRAILS, CASEWORK, ETC. AS REQUIRED. WOOD BLOCKING SHALL MEET CODE REQUIREMENTS.
 17. SINGLE USER TOILET ROOMS MAY BE CONFIGURED IN ACCORDANCE WITH TECHNICAL MEMORANDUM TM 03-02 ISSUED BY THE TEXAS DEPARTMENT OF LICENSING AND REGULATIONS, ARCHITECTURAL BARRIERS DIVISION ALLOWING THE DOOR SWING TO ENCRATCH INTO THE 5'0" DIAMETER TURNING CIRCLE SPACE SO LONG AS A CLEAR FLOOR SPACE OF 30" X 48" IS PROVIDED.
 18. REFER TO ARCHITECTURAL REFLECTED CEILING PLANS FOR CEILING TYPES AND HEIGHTS. COORDINATE ALL LIGHT FIXTURES, MECHANICAL DIFFUSERS, NOTIFICATION DEVICES, ETC. WITH MEP DRAWINGS. NOTIFY ARCHITECT OF ANY DISCREPANCIES FOR RESOLUTION.
 19. REFER TO SHEET A-601 FOR ALL PARTITION TYPES.
 20. COORDINATE HOUSEKEEPING PAD DIMENSIONS AND LOCATIONS WITH EQUIPMENT TO BE INSTALLED. ALL HOUSEKEEPING PADS SHALL BE A MINIMUM OF 4" TALL REIN. W/ #3 BARS AT 12" O.C. B.W. AND PROVIDE 1" (45- DEGREE) CHAMFERED EDGES UNLESS NOTED OTHERWISE.
 21. ALL DOORS IN INTERIOR CMU WALLS & EXTERIOR MASONRY WALLS SHALL BE SET A MINIMUM OF 6" OFF THE PERPENDICULAR ADJACENT WALL ON THE HINGE SIDE OF THE DOOR UNLESS OTHERWISE NOTED. ALL INTERIOR DOORS IN STUD WALL ASSEMBLIES SHALL BE SET A MINIMUM OF 4" OFF THE PERPENDICULAR ADJACENT WALL ON THE HINGE SIDE OF THE DOOR UNLESS OTHERWISE NOTED. THE CONTRACTOR SHALL NOTIFY THE ARCHITECT OF ANY CONFLICTS FOR RESOLUTION.
 22. SET ALL EXTERIOR DOOR THRESHOLDS IN FULL BED OF MANUFACTURER APPROVED SEALANT IN ACCORDANCE WITH MANUFACTURER INSTALLATION INSTRUCTIONS.
 23. REFER TO SHEET G-002 FOR MOUNTING HEIGHTS OF FIXTURES AND EQUIPMENT AS SCHEDULED. REFER TO THE TEXAS DEPARTMENT OF LICENSING AND REGULATIONS, ARCHITECTURAL BARRIERS DIVISION TEXAS ACCESSIBILITY STANDARDS FOR ALL MOUNTING HEIGHTS NOT LISTED AND FOR FURTHER CLARIFICATION AS NEEDED.



**CITY OF PORT ARANSAS
PUBLIC SAFETY
CENTER
PORT ARANSAS,
TEXAS**

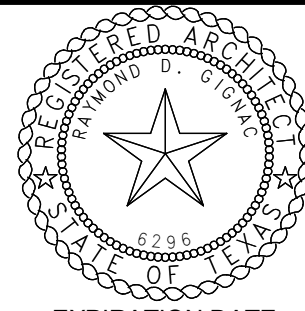
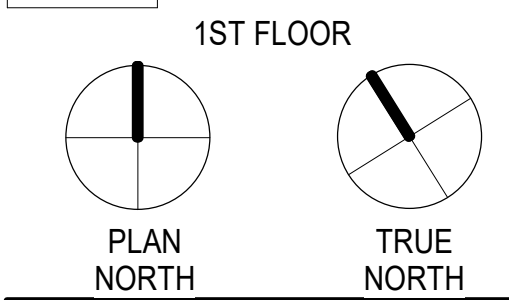
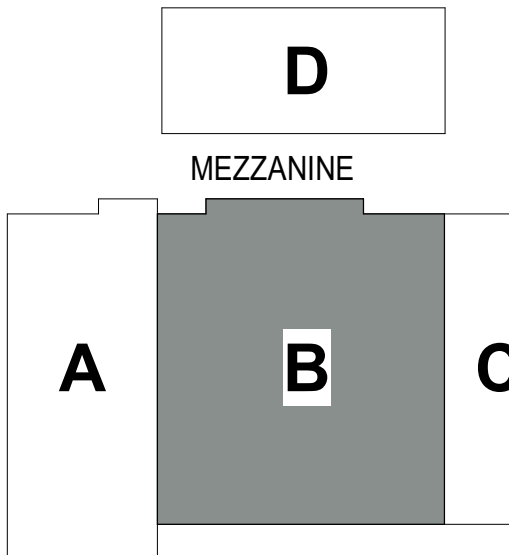

EXPIRATION DATE
11/30/23
SIGNED ON
5/18/23

Project Number: 18.22
Drawing Date: 5/18/2023
Drawn: JUS
Checked: Checker
Revisions:

No.	Description	Date
1	Addenda #1	5-31-23

Sheet Title:
**FLOOR PLAN - AREA
'B'**

Autodesk Docs/Port Aransas Public Safety Center/18.22 City of Port Aransas Public Safety 2023.rvt
5/31/2023 12:27:30 PM

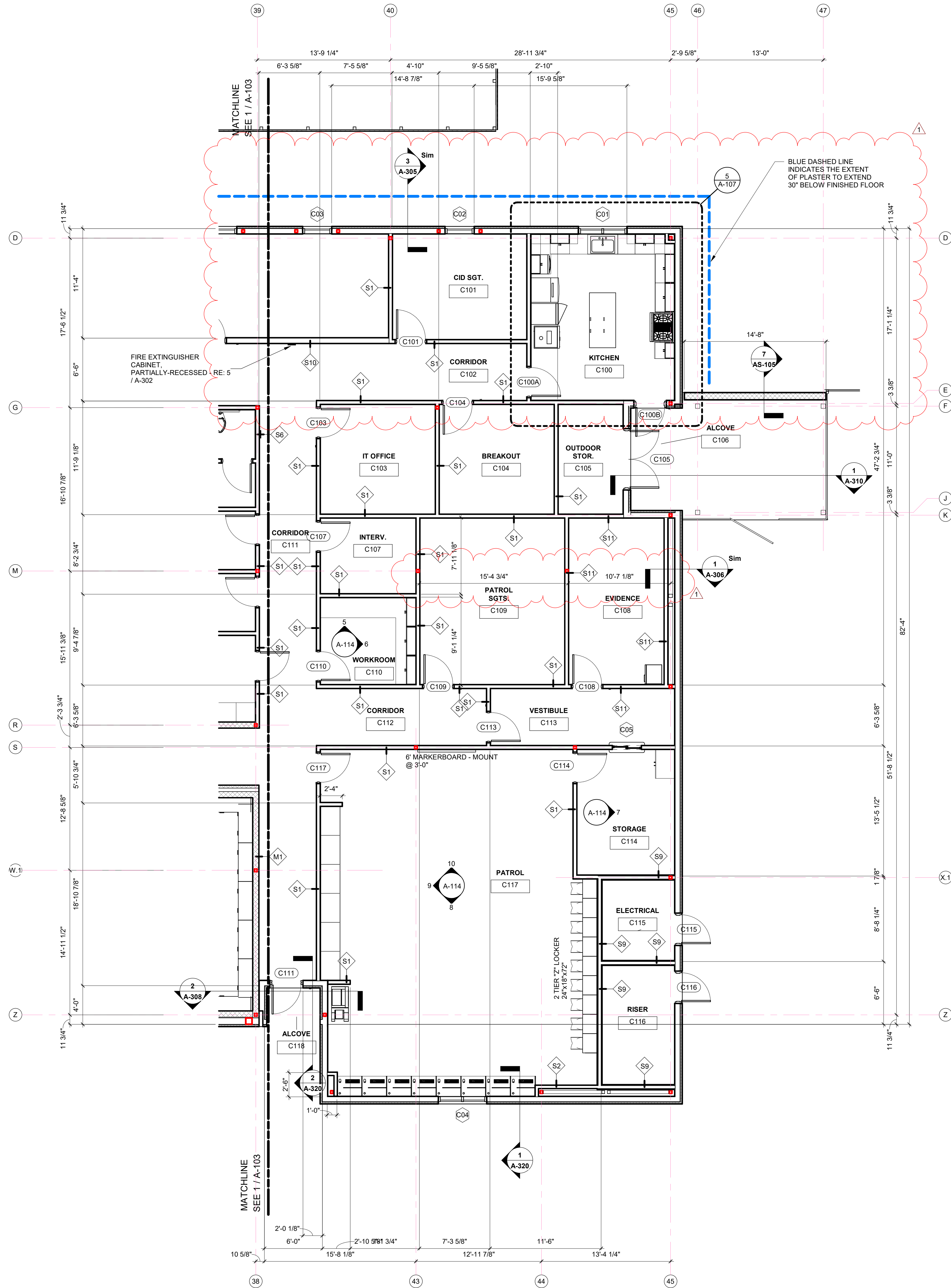

1 FLOOR PLAN - AREA 'C'
SCALE: 3/16" = 1'-0"

GENERAL PLAN NOTES

1. THE CONTRACTOR SHALL CAREFULLY REVIEW THE DRAWINGS, SPECIFICATIONS, DIMENSIONS AND SITE CONDITIONS PRIOR TO BEGINNING ANY WORK AND REPORT ANY INCONSISTENCIES OR DISCREPANCIES TO THE ARCHITECT IMMEDIATELY FOR RESOLUTION BEFORE BEGINNING CONSTRUCTION.
2. THE DRAWINGS AND SPECIFICATIONS ARE CORRELATIVE AND HAVE EQUAL AUTHORITY AND PRIORITY. BASE DISAGREEMENTS IN THEMSELVES OR IN EACH OTHER ON THE MOST EXPENSIVE COMBINATION OF QUANTITY AND QUALITY OF WORK INDICATED.
3. ITEMS SPECIFICALLY MENTIONED IN THE SPECIFICATIONS BUT NOT SHOWN ON THE DRAWINGS OR ITEMS SHOWN ON THE DRAWINGS BUT NOT SPECIFICALLY MENTIONED IN THE SPECIFICATIONS SHALL BE PROVIDED AS IF THEY WERE BOTH SPECIFIED AND SHOWN IN THE DRAWINGS.
4. ALL MINOR DETAILS OF WORK WHICH ARE NOT SPECIFICALLY SHOWN ON THE DRAWINGS, AS WELL AS SUCH ITEMS WHICH ARE NOT SPECIFICALLY MENTIONED IN THE SPECIFICATIONS, BUT ARE NECESSARY FOR THE PROPER COMPLETION OF THE WORK, SHALL BE CONSIDERED AS INCIDENTAL AND AS BEING PART OF AND INCLUDED WITH THE WORK FOR WHICH PRICES ARE GIVEN IN THE PROPOSAL AND NO EXTRA COMPENSATION SHALL BE ALLOWED FOR THE PERFORMANCE THEREOF.
5. ALL FLOOR PLAN DIMENSIONS ARE TO FACE OF CMU, MASONRY OR METAL STUD WALL(S) UNLESS NOTED OTHERWISE. DO NOT SCALE DRAWINGS. WHERE DIMENSIONS ARE NOTED "AS CLEAR" DIMENSION SHALL BE FROM FINISH TO FINISH.
6. CASEWORK, PLUMBING FIXTURES, TOILET PARTITIONS, AND OTHER FIXTURES AND EQUIPMENT ARE DIMENSIONED FROM FINISHED SURFACES UNLESS NOTED OTHERWISE.
7. ALL SPACES WITH FLOOR DRAINS - SLOPE NOT TO EXCEED 2% (ONE - IN - FIFTY) IN ANY DIRECTION. COORDINATE ALL FLOOR DRAINS WITH PLUMBING DRAWINGS PRIOR TO ANY ROUGH-IN AND CONCRETE PLACEMENT.
8. DIMENSIONS NOTED AS "FIELD VERIFY" SHALL BE CHECKED AT THE SITE BY THE CONTRACTOR AND REVIEWED WITH THE ARCHITECT BEFORE INCORPORATING INTO THE WORK.
9. DIMENSIONS NOTED AS "CLEAR" REQUIRE SPECIFIC COORDINATION BETWEEN DISCIPLINES AND/OR MANUFACTURERS.
10. PROVIDE CORNERGUARDS AT ALL INTERIOR GYP. BOARD WALL CORNERS AS SPECIFIED.
11. ALL CMU CORNERS TO HAVE A BULLNOSE UNLESS NOTED OTHERWISE.
12. ALL FLOOR FINISH CHANGES SHALL OCCUR AT THE CENTERLINE OF DOORS UNLESS NOTED OTHERWISE. ALL FLOOR FINISH ELEVATION CHANGES SHALL HAVE THRESHOLDS OR REDUCERS STRIPS AS SPECIFIED.
13. OPEN EXTERIOR JOINTS AROUND DOOR AND WINDOW FRAMES, BETWEEN WALLS AND FOUNDATION, BETWEEN WALLS AND ROOF, BETWEEN WALL PANELS, AT WALL AND ROOF PENETRATIONS AND ANY OTHER BUILDING ENVELOPE PENETRATION SHALL BE SEALED, CAULKED AND/OR WEATHER-STRIPPED TO PREVENT OR LIMIT AIR, MOISTURE AND VAPOR PENETRATION. USE ONLY SPECIFIED MANUFACTURER APPROVED MATERIALS AS DIRECTED BY MATERIAL MANUFACTURERS.
14. EFFECTIVELY ISOLATE ALL DISSIMILAR METALS/ MATERIALS TO PREVENT CORROSION BY ELECTROLYTIC ACTION OR OTHER CAUSES AS RECOMMENDED BY THE RESPECTIVE PRODUCT MANUFACTURER OR SUPPLIER.
15. PROPERLY TERMINATE ALL MATERIALS WITH APPROPRIATE TRIM, FLASHING, SEALANT, EXPANSION CONTROL, ETC. AS INDICATED ON DRAWINGS OR AS REQUIRED FOR PROPER INSTALLATION AS ACCEPTED BY STANDARD BUILDING PRACTICE.
16. COORDINATE AND PROVIDE APPROPRIATE BLOCKING IN WALLS AS REQUIRED TO SECURE ALL EQUIPMENT, HANDRAILS, CASEWORK, ETC. AS REQUIRED. WOOD BLOCKING SHALL MEET CODE REQUIREMENTS.
17. SINGLE USER TOILET ROOMS MAY BE CONFIGURED IN ACCORDANCE WITH TECHNICAL MEMORANDUM TM 03-02 ISSUED BY THE TEXAS DEPARTMENT OF LICENSING AND REGULATIONS, ARCHITECTURAL BARRIERS DIVISION ALLOWING THE DOOR SWING TO ENCRONCH INTO THE 6 FOOT DIAMETER TURNING CIRCLE SPACE SO LONG AS A CLEAR FLOOR SPACE OF 30" X 48" IS PROVIDED.
18. REFER TO ARCHITECTURAL REFLECTED CEILING PLANS FOR CEILING TYPES AND HEIGHTS. COORDINATE ALL LIGHT FIXTURES, MECHANICAL DIFFUSERS, NOTIFICATION DEVICES, ETC. WITH MEP DRAWINGS. NOTIFY ARCHITECT OF ANY DISCREPANCIES FOR RESOLUTION.
19. REFER TO SHEET A-601 FOR ALL PARTITION TYPES.
20. COORDINATE HOUSEKEEPING PAD DIMENSIONS AND LOCATIONS WITH EQUIPMENT TO BE INSTALLED. ALL HOUSEKEEPING PADS SHALL BE A MINIMUM OF 4" TALL REIN. W/ #3 BARS AT 18" O.C. B.W. AND PROVIDE 1" (45-DEGREE) CHAMFERED EDGES UNLESS NOTED OTHERWISE.
21. ALL DOORS IN INTERIOR CMU WALLS & EXTERIOR MASONRY WALLS SHALL BE SET A MINIMUM OF 6" OFF THE PERPENDICULAR ADJACENT WALL ON THE HINGE SIDE OF THE DOOR UNLESS OTHERWISE NOTED. ALL INTERIOR DOORS IN STUD WALL ASSEMBLIES SHALL BE SET A MINIMUM OF 4" OFF THE PERPENDICULAR ADJACENT WALL ON THE HINGE SIDE OF THE DOOR UNLESS OTHERWISE NOTED. THE CONTRACTOR SHALL NOTIFY THE ARCHITECT OF ANY CONFLICTS FOR RESOLUTION.
22. SET ALL EXTERIOR DOOR THRESHOLDS IN FULL BED OF MANUFACTURER APPROVED SEALANT IN ACCORDANCE WITH MANUFACTURER INSTALLATION INSTRUCTIONS.
23. REFER TO SHEET G-002 FOR MOUNTING HEIGHTS OF FIXTURES AND EQUIPMENT AS SCHEDULED. REFER TO THE TEXAS DEPARTMENT OF LICENSING AND REGULATIONS, ARCHITECTURAL BARRIERS DIVISION TEXAS ACCESSIBILITY STANDARDS FOR ALL MOUNTING HEIGHTS NOT LISTED AND FOR FURTHER CLARIFICATION AS NEEDED.

CONSULTANTS

CIVIL:
URBAN ENGINEERING
2725 SWANTNER
CORPUS CHRISTI, TEXAS 78404
T 361.854.3101
STRUCTURAL:
GREEN, RUBIANO & ASSOCIATES
1220 W. HARRISON AVE.
HARLINGEN, TEXAS 78550
T 956.428.4461

MEP:
MS2 CONSULTING ENGINEERS
8300 W. INTERSTATE 10, STE. 312
SAN ANTONIO, TEXAS 78230
T 210.736.4265

LANDSCAPE / IRRIGATION:
ADLA, INC.
4833 SARATOGA BLVD. #116
CORPUS CHRISTI, TEXAS 78413
T 361.288.2335



CITY OF PORT ARANSAS PUBLIC SAFETY CENTER PORT ARANSAS, TEXAS

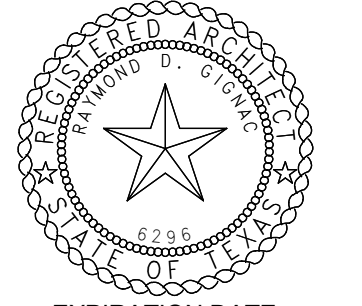
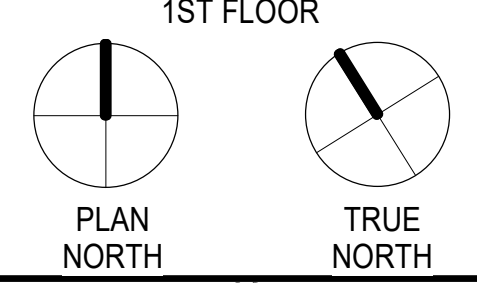
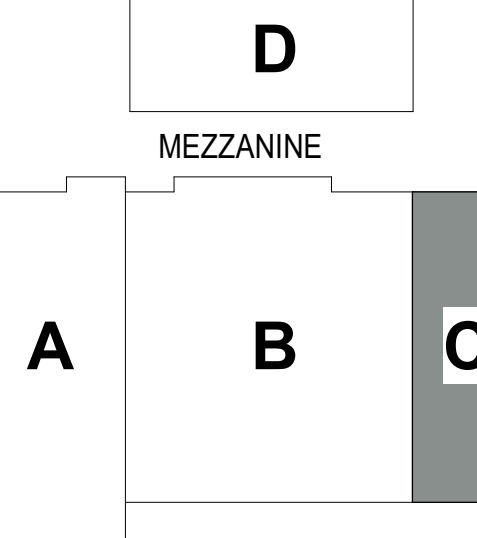

EXPIRATION DATE
11/30/23
SIGNED ON
5/18/23

Project Number: 18.22
Drawing Date: 5/18/2023
Drawn: JUS
Checked: Checker
Revisions:

No.	Description	Date
1	Addenda #1	5-31-23

Sheet Title:
**FLOOR PLAN - AREA
'C'**

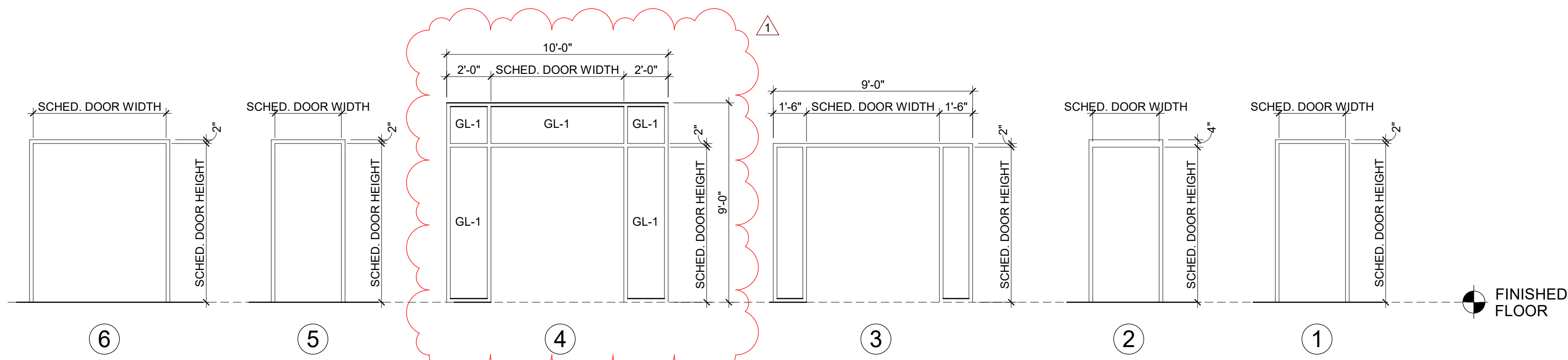

DOOR FRAME ELEVATIONS
SCALE: 1/4" = 1'-0"

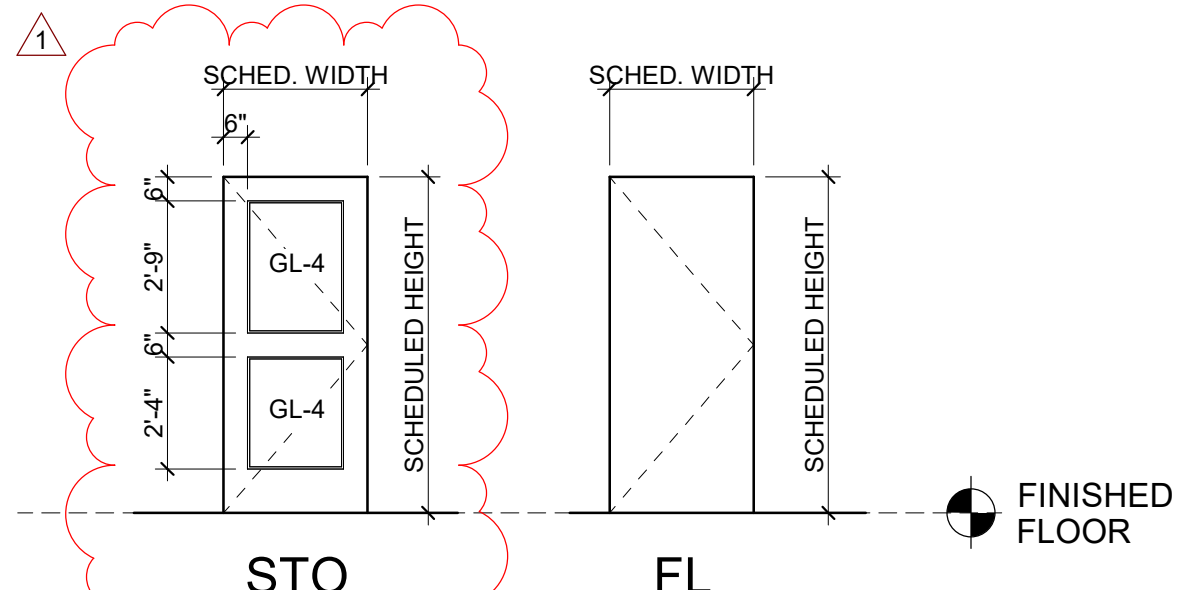

DOOR ELEVATIONS
SCALE: 1/4" = 1'-0"

DOOR SCHEDULE											
MARK	DOOR				FRAME				THRESHO LD	FIRE RATING	REMARKS
	DOOR WIDTH	DOOR HEIGHT	PAIR	DOOR MATERIAL	DOOR TYPE	FRAME TYPE	FRAME MATERIAL	HEAD DETAIL			
A100	3' - 0"	7' - 0"	No	HM	FL	1	HM	1 / A-501	2 / A-501	3 / A-501	CARD READER
A101	3' - 0"	7' - 0"	No	HM	FL	1	HM	1 / A-501	2 / A-501	3 / A-501	CARD READER
A102	3' - 0"	7' - 0"	No	HM	FL	1	HM	1 / A-501	2 / A-501	3 / A-501	CARD READER
A103	3' - 0"	7' - 0"	No	HM	FL	1	HM	1 / A-501	2 / A-501	3 / A-501	CARD READER
A104	3' - 0"	7' - 0"	No	HM	FL	1	HM	1 / A-501	2 / A-501	3 / A-501	CARD READER
A105	2' - 6"	7' - 0"	Yes	HM	FL	1	HM	1 / A-501	2 / A-501	3 / A-501	
A107	3' - 0"	7' - 0"	No	HM	FL	1	HM	1 / A-501	2 / A-501	3 / A-501	
A108A	3' - 0"	7' - 0"	No	HM	FL	1	HM	1 / A-501	2 / A-501	3 / A-501	CARD READER
A108B	3' - 0"	7' - 0"	No	HM	FL	1	HM	1 / A-501	2 / A-501	3 / A-501	CARD READER
A108C	3' - 0"	7' - 0"	No	HM	FL	1	HM	1 / A-501	2 / A-501	3 / A-501	CARD READER
A109	3' - 0"	7' - 0"	No	HM	FL	1	HM	1 / A-501	2 / A-501	3 / A-501	
A110	3' - 0"	7' - 0"	No	HM	FL	1	HM	1 / A-501	2 / A-501	3 / A-501	
A111	3' - 0"	7' - 0"	No	HM	FL	1	HM	1 / A-501	2 / A-501	3 / A-501	
A113	3' - 0"	7' - 0"	Yes	ALUM	STO	3	ALUM	4 / A-501	5 / A-501	6 / A-501	CARD READER
A114A	3' - 0"	7' - 0"	No	HM	FL	1	HM	1 / A-501	2 / A-501	3 / A-501	CARD READER
A114B	3' - 0"	7' - 0"	No	HM	FL	1	HM	1 / A-501	2 / A-501	3 / A-501	
A115	3' - 0"	7' - 0"	No	HM	FL	1	HM	1 / A-501	2 / A-501	3 / A-501	CARD READER
A116	3' - 0"	7' - 0"	No	HM	FL	1	HM	1 / A-501	2 / A-501	3 / A-501	
A117	3' - 0"	7' - 0"	No	HM	FL	1	HM	1 / A-501	2 / A-501	3 / A-501	
A118	3' - 0"	7' - 0"	No	HM	FL	1	HM	1 / A-501	2 / A-501	3 / A-501	
A119	3' - 0"	7' - 0"	No	HM	FL	1	HM	1 / A-501	2 / A-501	3 / A-501	
A120A	3' - 0"	7' - 0"	No	HM	FL	1	HM	1 / A-501	2 / A-501	3 / A-501	
A120B	3' - 0"	7' - 2"		ALUM	STO	5	ALUM	4 / A-501	5 / A-501	6 / A-501	CARD READER
A121	3' - 0"	7' - 0"	No	HM	FL	1	HM	1 / A-501	2 / A-501	3 / A-501	
A122	3' - 0"	7' - 0"	No	HM	FL	1	HM	1 / A-501	2 / A-501	3 / A-501	
A124	3' - 0"	7' - 0"	No	HM	FL	1	HM	1 / A-501	2 / A-501	3 / A-501	
B101A	3' - 0"	7' - 0"	Yes	ALUM	STO	4	ALUM	10 / A-502	5 / A-501	6 / A-501	CARD READER
B101B	3' - 0"	7' - 0"	No	HM	FL	1	HM	1 / A-501	2 / A-501	3 / A-501	CARD READER
B101C	3' - 0"	7' - 0"	No	HM	FL	1	HM	1 / A-501	2 / A-501	3 / A-501	CARD READER
B102	3' - 0"	7' - 0"	No	HM	FL	1	HM	1 / A-501	2 / A-501	3 / A-501	CARD READER
B103	3' - 0"	7' - 0"	No	HM	FL	1	HM	1 / A-501	2 / A-501	3 / A-501	
B104	3' - 0"	7' - 0"	No	HM	FL	1	HM	1 / A-501	2 / A-501	3 / A-501	
B105	3' - 0"	7' - 0"	No	HM	FL	1	HM	1 / A-501	2 / A-501	3 / A-501	CARD READER
B106	3' - 0"	7' - 0"	No	HM	FL	1	HM	1 / A-501	2 / A-501	3 / A-501	CARD READER
B107	3' - 0"	7' - 0"	No	HM	FL	1	HM	1 / A-501	2 / A-501	3 / A-501	CARD READER
B108	3' - 0"	7' - 0"	No	HM	FL	1	HM	1 / A-501	2 / A-501	3 / A-501	
B111	3' - 0"	7' - 0"	No	HM	FL	1	HM	1 / A-501	2 / A-501	3 / A-501	
B112	3' - 0"	7' - 0"	No	HM	FL	1	HM	1 / A-501	2 / A-501	3 / A-501	
B114	3' - 0"	7' - 0"	No	HM	FL	1	HM	1 / A-501	2 / A-501	3 / A-501	
B115	3' - 0"	7' - 0"	No	HM	FL	1	HM	1 / A-501	2 / A-501	3 / A-501	
B116	3' - 0"	7' - 0"	No	HM	FL	1	HM	1 / A-501	2 / A-501	3 / A-501	
B117A	3' - 0"	7' - 0"	No	HM	FL	1	HM	1 / A-501	2 / A-501	3 / A-501	CARD READER
B117B	3' - 0"	7' - 0"	No	HM	FL	1	HM	1 / A-501	2 / A-501	3 / A-501	CARD READER
B121	3' - 0"	7' - 0"	No	HM	FL	1	HM	1 / A-501	2 / A-501	3 / A-501	
B122	3' - 0"	7' - 0"	No	HM	FL	1	HM	1 / A-501	2 / A-501	3 / A-501	
B123	3' - 0"	7' - 0"	No	HM	FL	1	HM	1 / A-501	2 / A-501	3 / A-501	
B124	3' - 0"	7' - 0"	No	HM	FL	1	HM	1 / A-501	2 / A-501	3 / A-501	
B125	3' - 6"	7' - 0"	No	HM	FL	2	HM	7 / A-501	8 / A-501	3 / A-501	
B126	3' - 0"	7' - 0"	No	HM	FL	2	HM	7 / A-501	8 / A-501	3 / A-501	90 min.
B127	3' - 0"	7' - 0"	No	HM	FL	1	HM	1 / A-501	2 / A-501	3 / A-501	
B129	3' - 0"	7' - 0"	No	HM	FL	1	HM	1 / A-501	2 / A-501	3 / A-501	CARD READER
B130	3' - 0"	7' - 0"	No	HM	FL	2	HM	7 / A-501	8 / A-501	3 / A-501	SEVERE STORM HOLLOW METAL DOORS & FRAMES PER SPEC. SECTION 08113.19 - CARD READER
B131	3' - 0"	7' - 0"	No	HM	FL	2	HM	7 / A-501	8 / A-501	3 / A-501	
B132	3' - 0"	7' - 0"	No	HM	FL	2	HM	7 / A-501	8 / A-501	3 / A-501	
B135	3' - 0"	7' - 0"	No	HM	FL	2	HM	7 / A-501	8 / A-501	3 / A-501	
B136A	4' - 0"	7' - 0"	No	HM	FL	2	HM	1 / A-502	2 / A-502	12 / A-501	SEVERE STORM HOLLOW METAL DOORS & FRAMES PER SPEC. SECTION 08113.19 - CARD READER
B136B	3' - 0"	7' - 0"	No	HM	FL	2	HM	7 / A-501	8 / A-501	3 / A-501	SEVERE STORM HOLLOW METAL DOORS & FRAMES PER SPEC. SECTION 08113.19
B136C	3' - 0"	7' - 0"	No	HM	FL	2	HM	7 / A-501	8 / A-501	3 / A-501	SEVERE STORM HOLLOW METAL DOORS & FRAMES PER SPEC. SECTION 08113.19
B138	3' - 0"	7' - 0"	No	HM	FL	2	HM	7 / A-501	8 / A-501	3 / A-501	
B139	3' - 0"	7' - 0"	No	HM	FL	2	HM	7 / A-501	8 / A-501	3 / A-501	
B140	3' - 0"	7' - 0"	No	HM	FL	2	HM	7 / A-501	8 / A-501	3 / A-501	
B141	3' - 0"	7' - 0"	No	HM	FL	2	HM	7 / A-501	8 / A-501	3 / A-501	
B142	3' - 0"	7' - 0"	No	HM	FL	2	HM	7 / A-501	8 / A-501	3 / A-501	
B143	3' - 0"	7' - 0"	No	HM	FL	2	HM	7 / A-501	8 / A-501	3 / A-501	
B144	3' - 0"	7' - 0"	No	HM	FL	2	HM	7 / A-501	8 / A-501	3 / A-501	
C100A	3' - 0"	7' - 0"	No	HM	FL	1	HM	1 / A-501	2 / A-501	3 / A-501	
C100B	3' - 0"	7' - 0"	No	HM	FL	1	HM	10 / A-501	11 / A-501	12 / A-501	CARD READER
C101	3' - 0"	7' - 0"	No	HM	FL	1	HM	1 / A-501	2 / A-501	3 / A-501	CARD READER
C103	3' - 0"	7' - 0"	No	HM	FL	1	HM	1 / A-501	2 / A-501	3 / A-501	CARD READER
C104	3' - 0"	7' - 0"	No	HM	FL	1	HM	1 / A-501	2 / A-501	3 / A-501	CARD READER
C105	3' - 0"	7' - 0"	Yes	HM	D	1	HM	10 / A-501	11 / A-501	12 / A-501	
C107	3' - 0"	7' - 0"	No	HM	FL	1	HM	1 / A-501	2 / A-501	3 / A-501	
C108	3' - 0"	7' - 0"	No	HM	FL	1	HM	1 / A-501	2 / A-501	3 / A-501	CARD READER
C109	3' - 0"	7' - 0"	No	HM	FL	1	HM	1 / A-501	2 / A-501	3 / A-501	CARD READER
C110	3' - 0"	7' - 0"	No	HM	FL	1	HM	1 / A-501	2 / A-501	3 / A-501	
C111	3' - 0"	7' - 2"		ALUM	STO	5	ALUM	4 / A-501	5 / A-501	6 / A-501	CARD READER
C113	3' - 0"	7' - 0"	No	HM	FL	1	HM	1 / A-501	2 / A-501	3 / A-501	CARD READER
C114	3' - 0"	7' - 0"	No	HM	FL	1	HM	1 / A-501	2 / A-501	3 / A-501	
C115	3' - 0"	7' - 0"	No	HM	FL	1	HM	10 / A-501	11 / A-501	12 / A-501	
C116	3' - 0"	7' - 0"	No	HM	FL	1	HM	10 / A-501	11 / A-501	12 / A-501	
C117	3' - 0"	7' - 0"	No	HM	FL	1	HM	1 / A-501	2 / A-501	3 / A-501	
D100	3' - 0"	7' - 0"	No	HM	FL	1	HM	10 / A-501	11 / A-501	9 / A-501	DOOR MTD. 18" ABOVE EQUIP. PLATFORM FLOOR

GLAZING SCHEDULE

GL-1: - 1/516" THICK LOW-E COATED INSULATED TEMPERED GLASS
GL-2: - 1/4" THICK CLEAR TEMPERED GLASS
GL-3: - 7/8" THICK CLEAR GLASS CLAD POLYCARBONATE GLAZING
GL-4: - 9/16" THICK LOW-E COATED INSULATED TEMPERED GLASS

GENERAL NOTE: ALL EXTERIOR GLASS TO BE TYPE GL-1 UNLESS NOTED OTHERWISE

DOOR SCHEDULE REMARKS:

1. DOORS A113, B101A & B136A SHALL BE 7'-0" HIGH.
2.
3.

CONSULTANTS

CIVIL:

URBAN ENGINEERING
2725 SWANTNER
CORPUS CHRISTI, TEXAS 78404
T 361.854.3101

STRUCTURAL:

GREEN, RUBIANO & ASSOCIATES
1220 W. HARRISON AVE.
HARLINGEN, TEXAS 78550
T 956.428.4461

MEP:

MS2 CONSULTING ENGINEERS
8200 W. INTERSTATE 10, STE. 312
SAN ANTONIO, TEXAS 78230
T 210.736.4265

LANDSCAPE / IRRIGATION:

ADLA, INC.
4833 SARATOGA BLVD., #116
CORPUS CHRISTI, TEXAS 78413
T 361.288.2335



**CITY OF PORT ARANSAS
PUBLIC SAFETY
CENTER
PORT ARANSAS,
TEXAS**

D

MEZZANINE

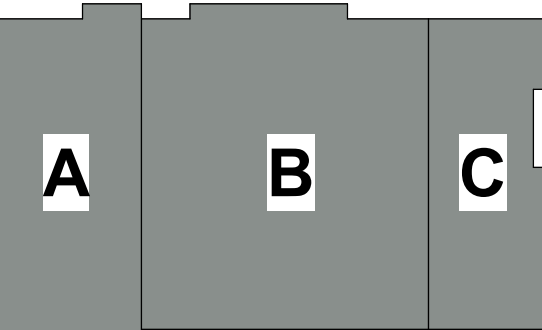

1ST FLOOR

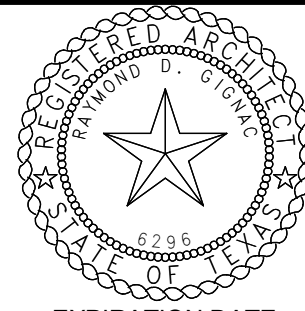

EXPIRATION DATE
11/30/23

SIGNED ON
5/18/23

Project Number: 18.22
Drawing Date: 5/18/2023

Drawn: -
Checked: -

Revisions:

No. Description Date

1 Addenda #1 5-31-23

Sheet Title:

**DOOR SCHEDULE,
DOOR TYPES &
FRAME TYPES**

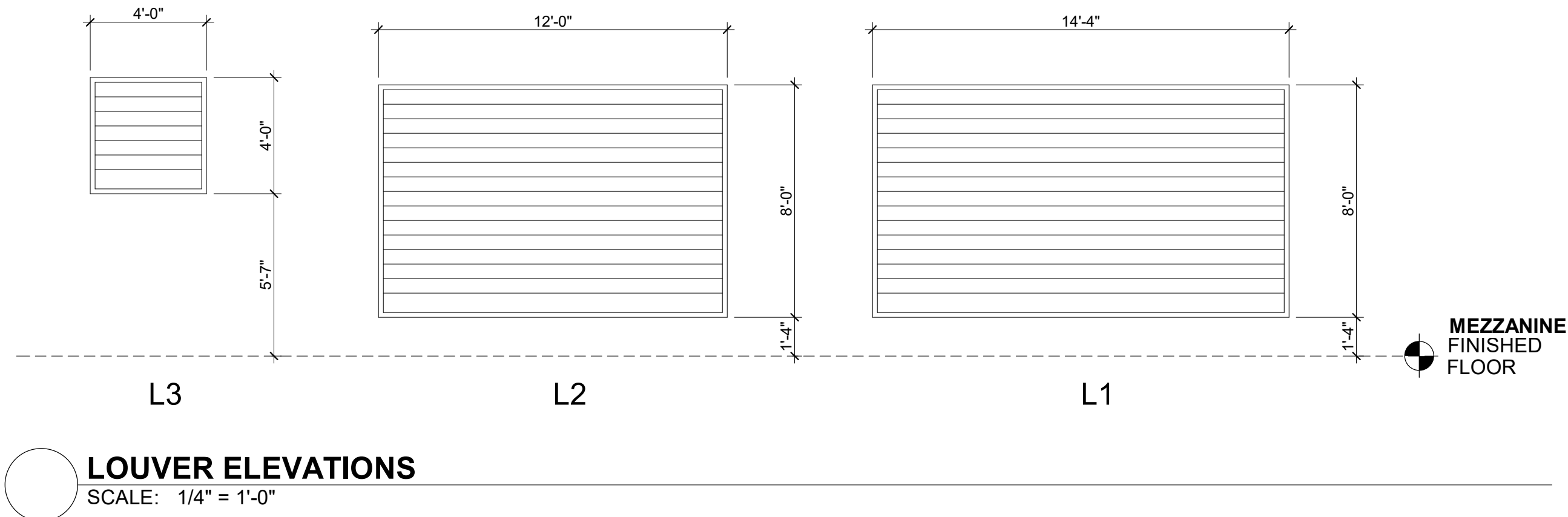
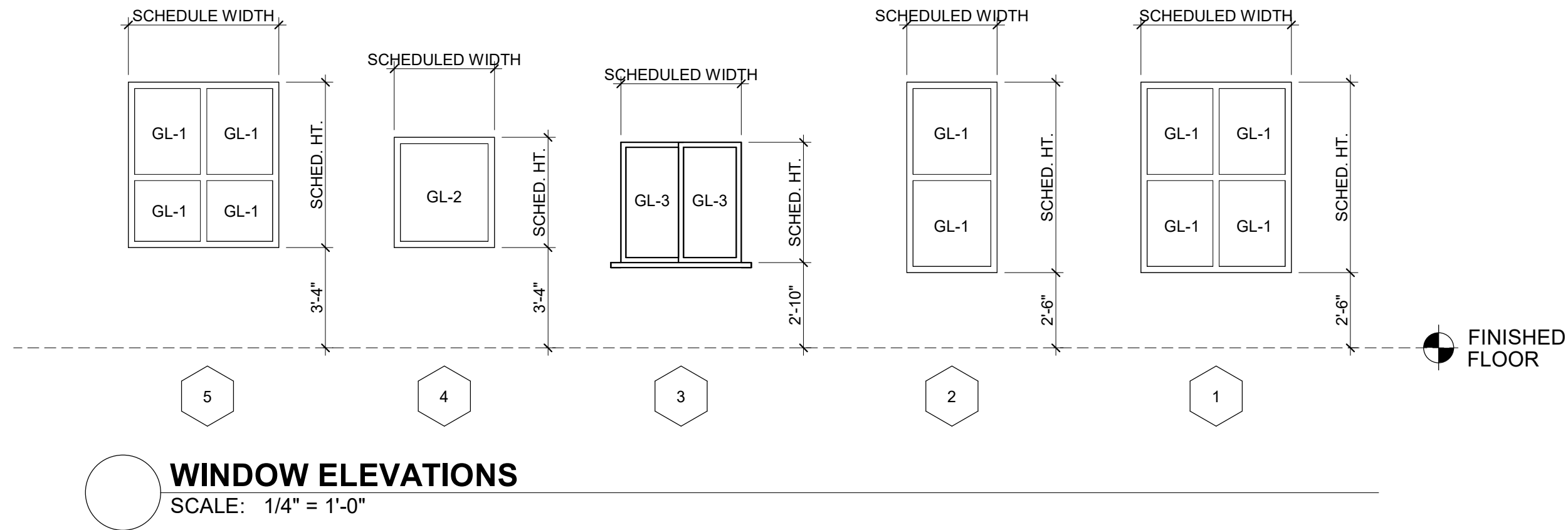

WINDOW SCHEDULE									
MARK	FRAME WIDTH	FRAME HEIGHT	WINDOW ELEVATION	GLAZING	FRAME MATERIAL	DETAILS			REMARKS
						HEAD	JAMB	SILL	
A01	5' - 0"	6' - 4"	1	GL-1	ALUM.	4 / A-501	3 / A-502	6 / A-501	
A02	3' - 0"	6' - 4"	2	GL-1	ALUM.	10 / A-502	11 / A-502	12 / A-502	
A03	5' - 0"	6' - 4"	1	GL-1	ALUM.	10 / A-502	11 / A-502	12 / A-502	
A04	5' - 0"	6' - 4"	1	GL-1	ALUM.	10 / A-502	11 / A-502	12 / A-502	
A05	3' - 0"	6' - 4"	2	GL-1	ALUM.	10 / A-502	11 / A-502	12 / A-502	
A06	3' - 0"	6' - 4"	2	GL-1	ALUM.	10 / A-502	11 / A-502	12 / A-502	
A07	3' - 0"	6' - 4"	2	GL-1	ALUM.	10 / A-502	11 / A-502	12 / A-502	
A08	3' - 0"	6' - 4"	2	GL-1	ALUM.	10 / A-502	11 / A-502	12 / A-502	
A09	3' - 0"	6' - 4"	2	GL-1	ALUM.	10 / A-502	11 / A-502	12 / A-502	
A10	5' - 0"	6' - 4"	1	GL-1	ALUM.	10 / A-502	11 / A-502	12 / A-502	
A11	5' - 0"	6' - 4"	1	GL-1	ALUM.	10 / A-502	11 / A-502	12 / A-502	
A12	3' - 0"	6' - 4"	2	GL-1	ALUM.	10 / A-502	11 / A-502	12 / A-502	
A13	3' - 0"	6' - 4"	2	GL-1	ALUM.	10 / A-502	11 / A-502	12 / A-502	
A14	4' - 0"	4' - 0"	3	GL-3	ALUM.	7 / A-502	8 / A-502	9 / A-502	BULLET RESISTANT
B01	3' - 4"	3' - 8"	4	GL-2	ALUM.	4 / A-502	5 / A-502	6 / A-502	
B02	3' - 4"	3' - 8"	4	GL-2	ALUM.	4 / A-502	5 / A-502	6 / A-502	
B03	3' - 0"	6' - 4"	2	GL-1	ALUM.	10 / A-502	11 / A-502	12 / A-502	
B04	3' - 0"	6' - 4"	2	GL-1	ALUM.	10 / A-502	11 / A-502	12 / A-502	
B05	5' - 0"	6' - 4"	1	GL-1	ALUM.	4 / A-501	3 / A-502	6 / A-501	
B06	3' - 0"	6' - 4"	2	GL-1	ALUM.	4 / A-501	3 / A-502	6 / A-501	
B07	3' - 0"	6' - 4"	2	GL-1	ALUM.	4 / A-501	3 / A-502	6 / A-501	
B08	4' - 0"	4' - 0"	3	GL-3	ALUM.	7 / A-502	8 / A-502	9 / A-502	BULLET RESISTANT
B09	4' - 0"	4' - 0"	3	GL-3	ALUM.	7 / A-502	8 / A-502	9 / A-502	BULLET RESISTANT
C01	5' - 0"	5' - 6"	5	GL-1	ALUM.	10 / A-502	11 / A-502	12 / A-502	
C02	3' - 0"	6' - 4"	2	GL-1	ALUM.	10 / A-502	11 / A-502	12 / A-502	
C03	3' - 0"	6' - 4"	2	GL-1	ALUM.	10 / A-502	11 / A-502	12 / A-502	
C04	5' - 0"	5' - 6"	5	GL-1	ALUM.	10 / A-502	11 / A-502	12 / A-502	
C05	4' - 0"	4' - 0"	3	GL-3	ALUM.	7 / A-502	8 / A-502	9 / A-502	BULLET RESISTANT

WINDOW SCHEDULE REMARKS:

- 1.
- 2.
- 3.

GLAZING SCHEDULE

GL-1: - 1 5/16" THICK LOW-E COATED INSULATED TEMPERED GLASS
GL-2: - 1/4" THICK CLEAR TEMPERED GLASS
GL-3: - 7/8" THICK CLEAR GLASS CLAD POLYCARBONATE GLAZING
GL-4: - 9/16" THICK LOW-E COATED INSULATED TEMPERED GLASS

GENERAL NOTE: ALL EXTERIOR GLASS TO BE TYPE GL-1
UNLESS NOTED OTHERWISE

GENERAL WINDOW NOTES:

1. PROVIDE MANUAL WINDOW SHADES @ ALL EXTERIOR WINDOWS.

LOUVER SCHEDULE						
Mark	Width	Height	HEAD	JAMB	SILL	Comments
L1	14' - 4"	8' - 0"	1 / A-503	2 / A-503	3 / A-503	
L2	12' - 0"	8' - 0"	1 / A-503	2 / A-503	3 / A-503	
L3	4' - 0"	4' - 0"	1 / A-503	2 / A-503	3 / A-503	

CONSULTANTS

CIVIL:

URBAN ENGINEERING
2725 SWANTNER
CORPUS CHRISTI, TEXAS 78404
T 361.854.3101

STRUCTURAL:

GREEN, RUBIANO & ASSOCIATES
1220 W. HARRISON AVE.
HARLINGEN, TEXAS 78550
T 956.428.4461

MEP:

MS2 CONSULTING ENGINEERS
8200 W. INTERSTATE 10, STE. 312
SAN ANTONIO, TEXAS 78230
T 210.736.4265

LANDSCAPE / IRRIGATION:

ADLA, INC.
4833 SARATOGA BLVD. #116
CORPUS CHRISTI, TEXAS 78413
T 361.288.2335



**CITY OF PORT ARANSAS
PUBLIC SAFETY
CENTER
PORT ARANSAS,
TEXAS**

D

MEZZANINE

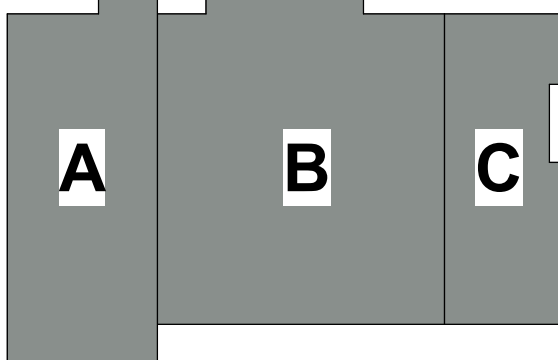

1ST FLOOR

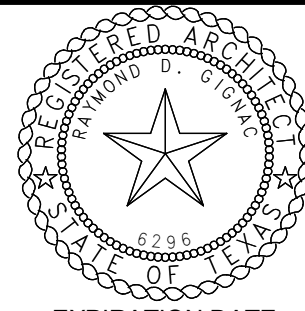
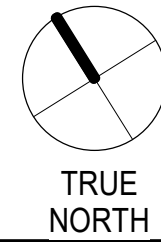
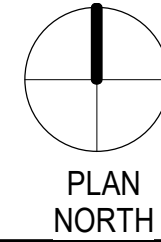

EXPIRATION DATE
11/30/23

SIGNED ON
5/18/23

Project Number: 18.22
Drawing Date: 5/18/2023
Drawn: -
Checked: -

Revisions:

No.	Description	Date
1	Addenda #1	5-31-23

Sheet Title:

**WINDOW SCHEDULE,
WINDOW TYPES,
LOUVER SCHEDULE
& LOUVER TYPES**

Autodesk Docs/Port Aransas Public Safety Center/18.22 City of Port Aransas Public Safety 2023.rvt
5/31/2023 9:25:21 AM

GENERAL FINISH NOTES

1. ALL FINISH MATERIALS MUST MEET THE FLAME SPREAD RATINGS PER THE BUILDING CODE.
2. REFER TO INTERIOR ELEVATIONS FOR SPECIFIC MATERIAL LOCATIONS.
3. PAINT ALL EXPOSED DUCTWORK, CONDUIT, ELECTRICAL EQUIPMENT, ETC TO MATCH ADJACENT SURFACES.
4. PAINT ALL NON-FACTORY FINISHED EXPOSED METAL.
5. REFER TO TYPICAL FLOORING TRANSITION DETAILS FOR ALL FLOORING MATERIALS.
6. FLOORING TRANSITIONS AT DOORS SHOULD BE LOCATED UNDER THE DOOR IN THE CLOSED POSITION, UNLESS NOTED OTHERWISE.
7. CONTRACTOR WILL BE RESPONSIBLE FOR PROTECTING FINISHED FLOORING SURFACES FROM DAMAGE DURING ALL CONSTRUCTION PHASES.
8. PROVIDE BULLNOSE TRIM AT TRANSITIONS FROM CERAMIC WALL TILE TO OTHER MATERIAL, UNLESS NOTED OTHERWISE.
9. REFER TO REFLECTED CEILING PLANS FOR CEILING HEIGHTS.
10. ALL ELECTRICAL DEVICE COVERS ARE TO BE WHITE UNLESS NOTED OTHERWISE.
11. CARPET PATTERNS TO RUN PARALLEL TO CORRIDOR, UNLESS NOTED OTHERWISE.
12. ALL HOLLOW METAL DOOR FRAMES TO BE PAINTED TO MATCH ADJACENT WALL COLOR.

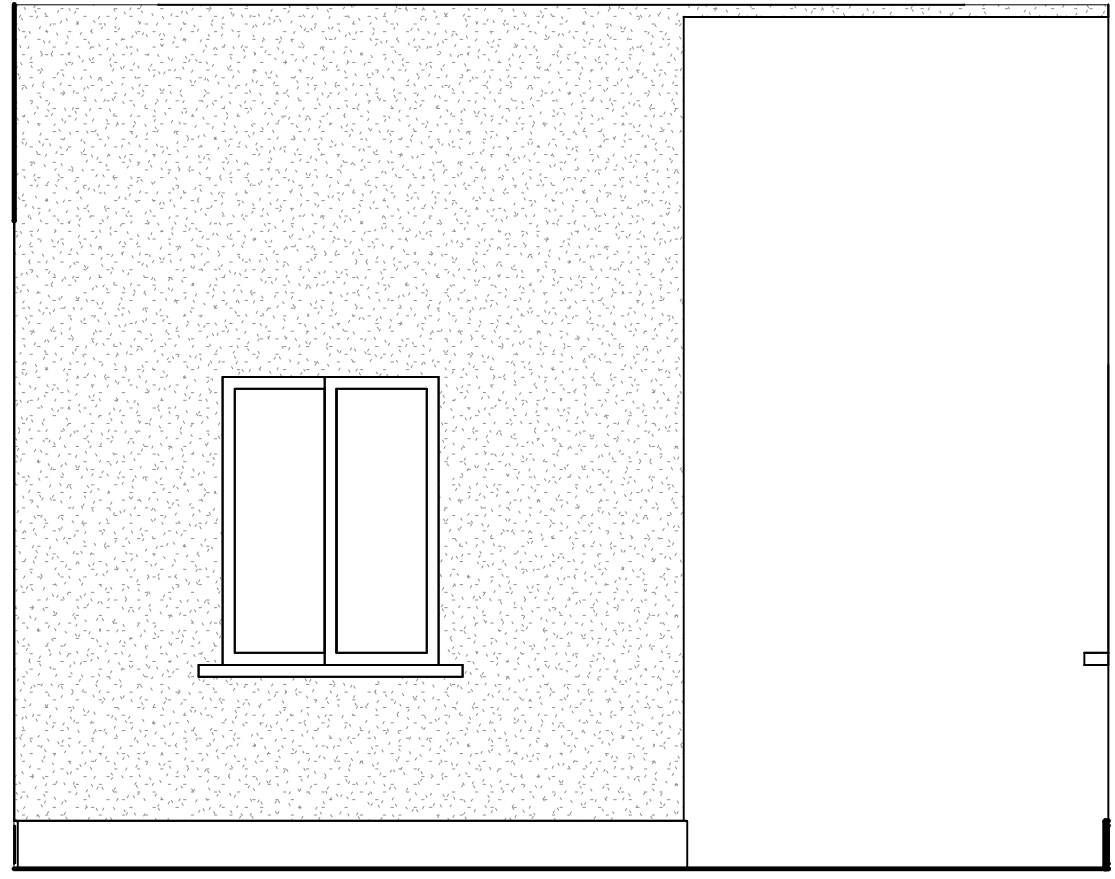

10 INTERIOR ELEVATION - LOBBY B101
SCALE: 3/8" = 1'-0"

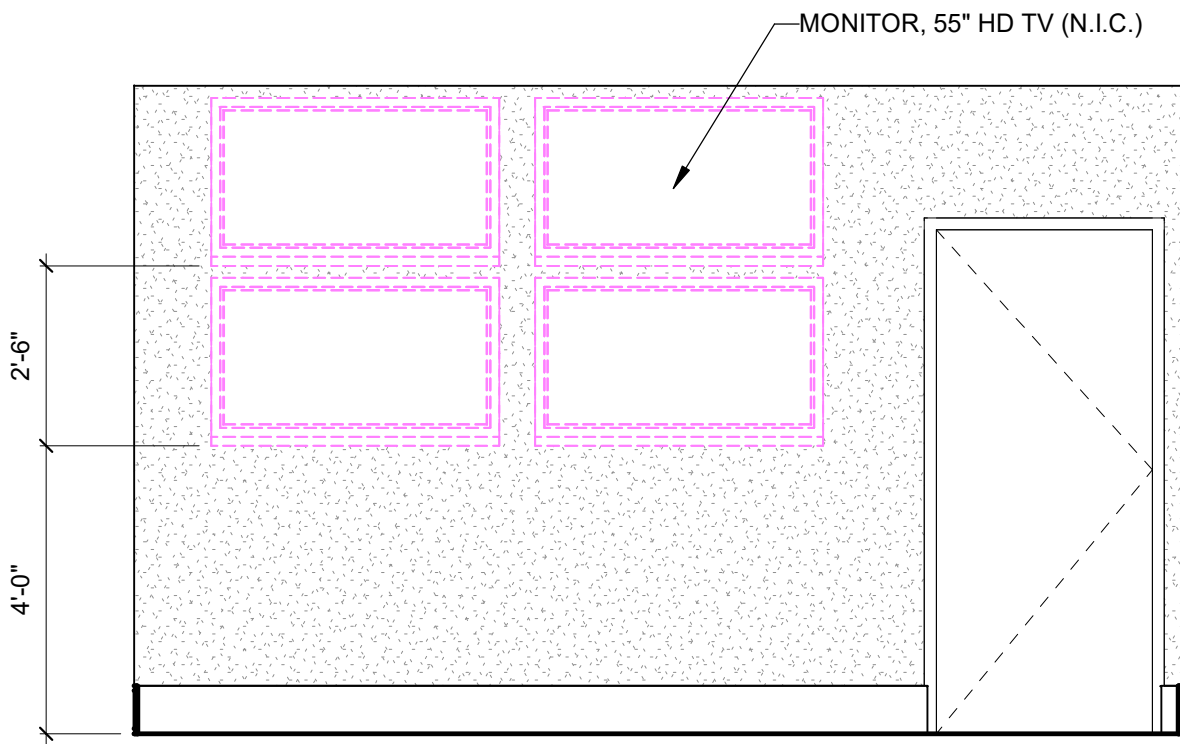

9 INTERIOR ELEVATION - CHIEF B105
SCALE: 3/8" = 1'-0"

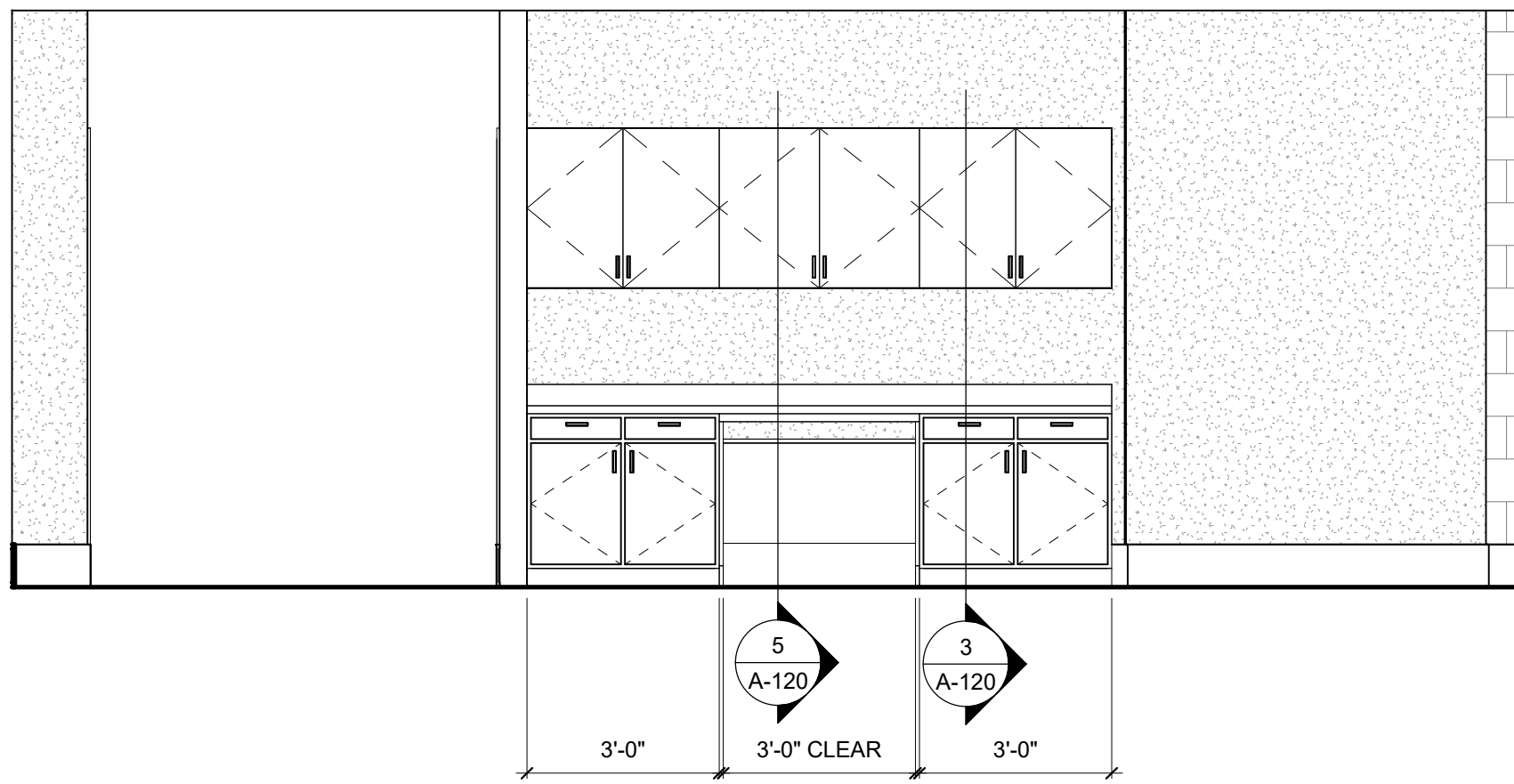

8 INTERIOR ELEVATION - CORRIDOR B118
SCALE: 3/8" = 1'-0"

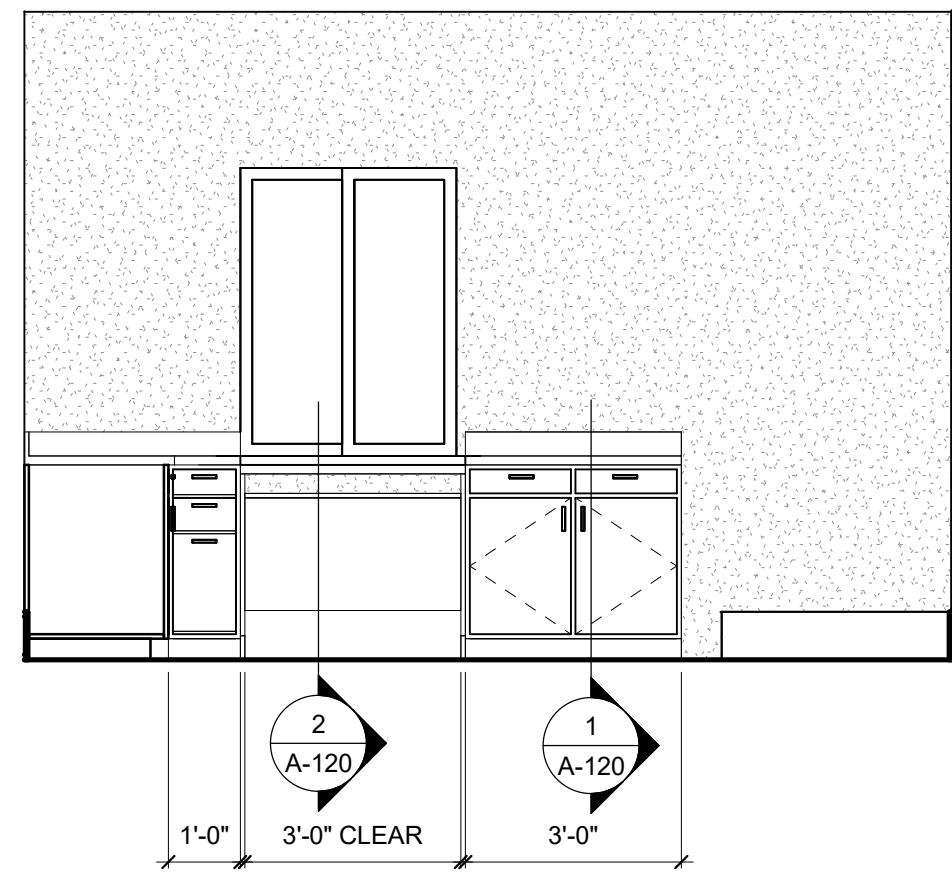

7 INTERIOR ELEVATION - MUNICIPAL RECORDS B102
SCALE: 3/8" = 1'-0"

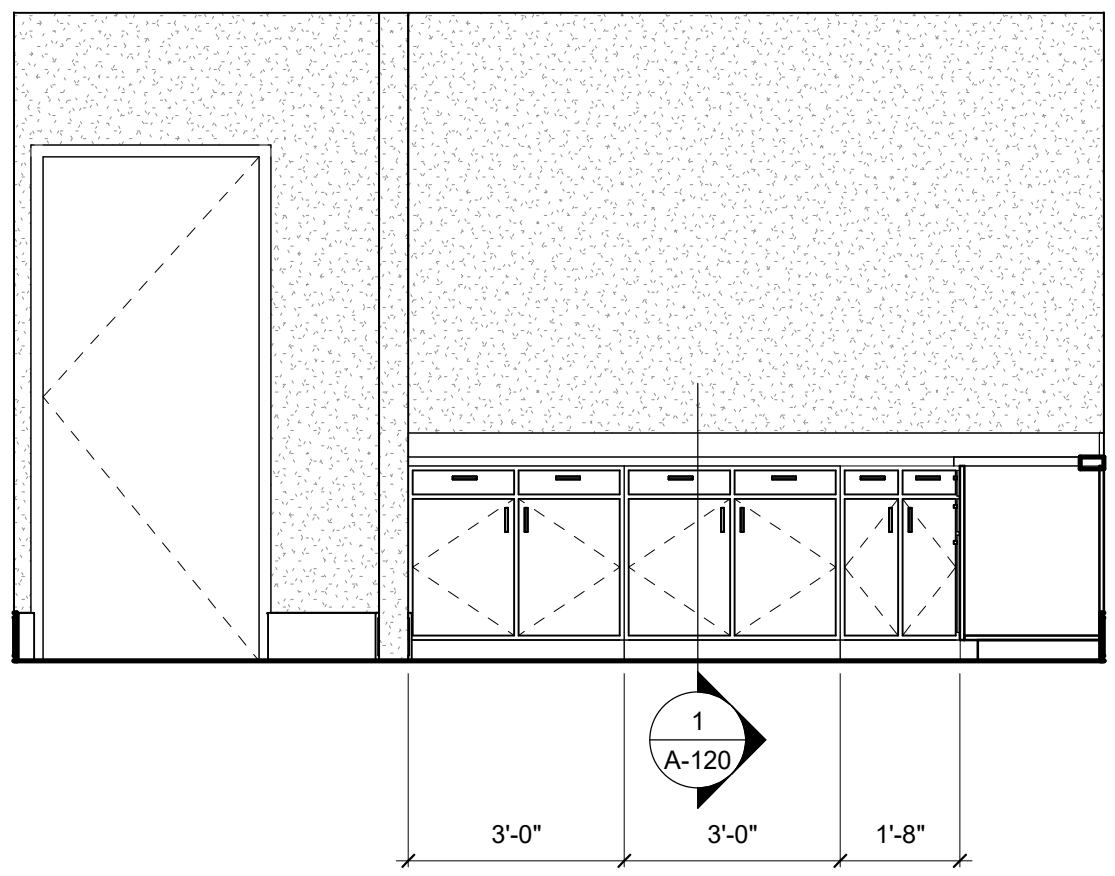

6 INTERIOR ELEVATION - MUNICIPAL RECORDS B102
SCALE: 3/8" = 1'-0"

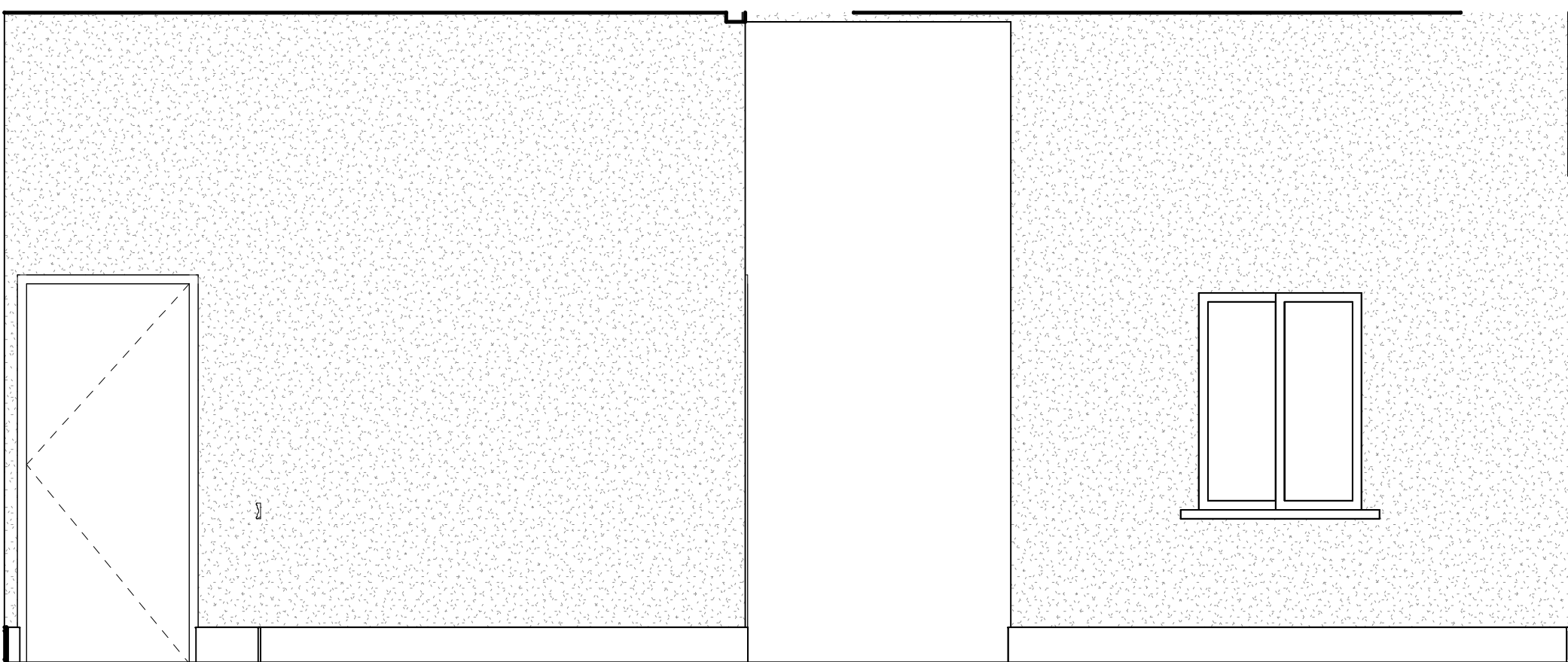

5 INTERIOR ELEVATION - LOBBY B101
SCALE: 3/8" = 1'-0"

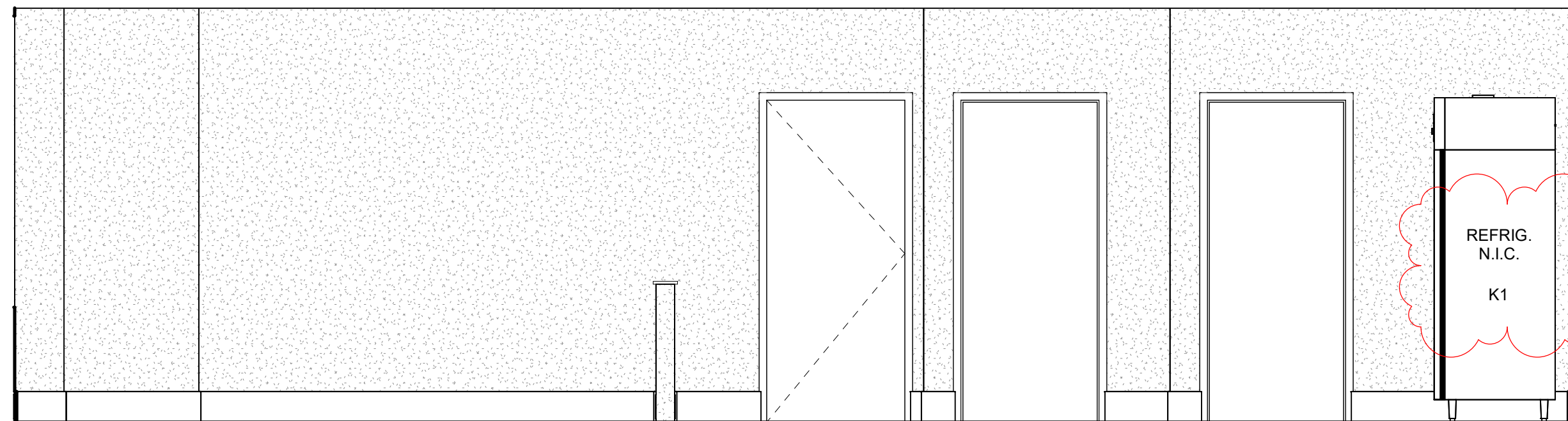

4 INTERIOR ELEVATION - DEPUTIES ROOM A122
SCALE: 3/8" = 1'-0"

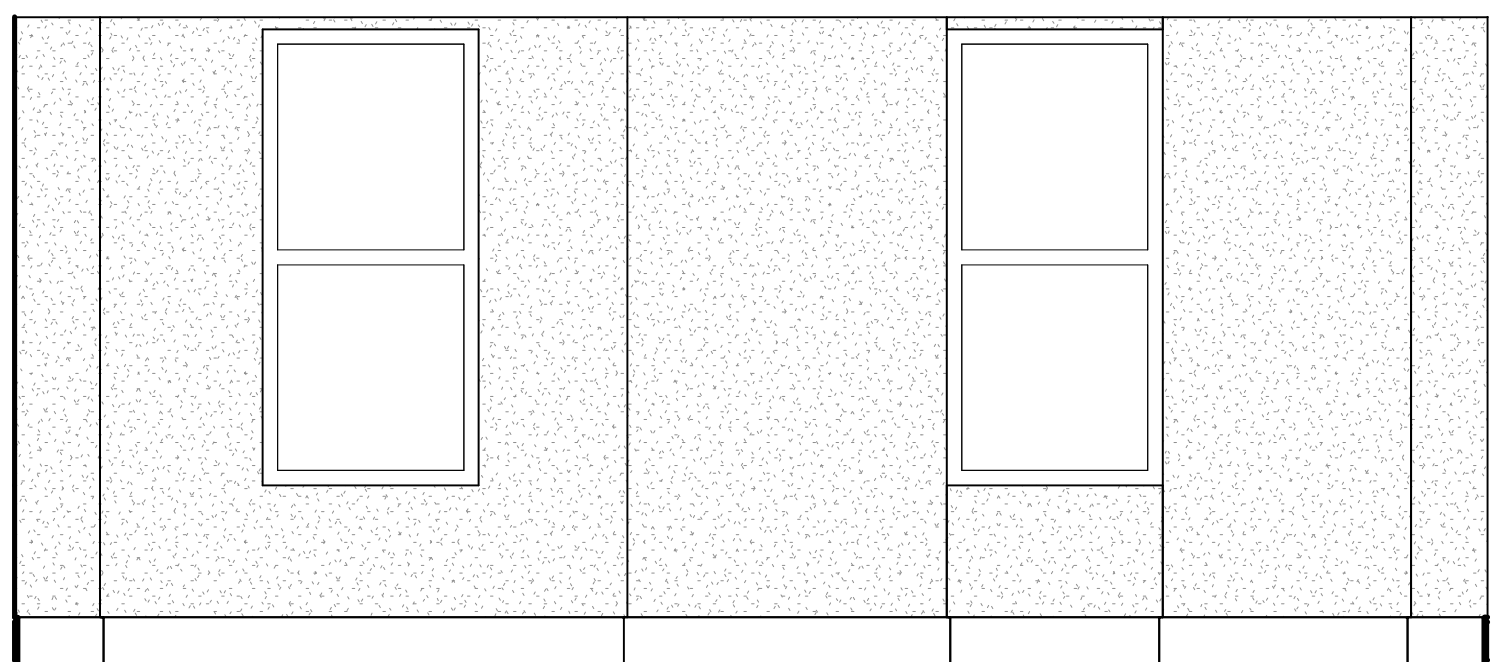

3 INTERIOR ELEVATION - DEPUTIES ROOM A122
SCALE: 3/8" = 1'-0"

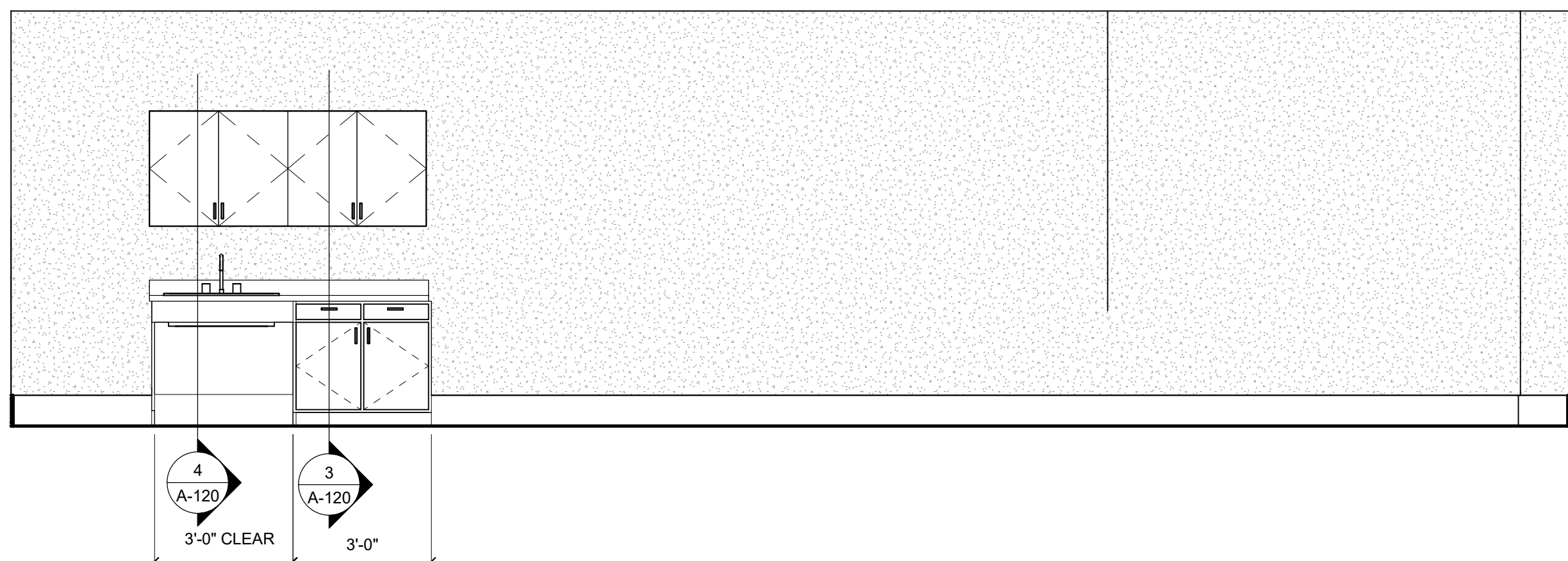

2 INTERIOR ELEVATION - DEPUTIES ROOM A122
SCALE: 3/8" = 1'-0"

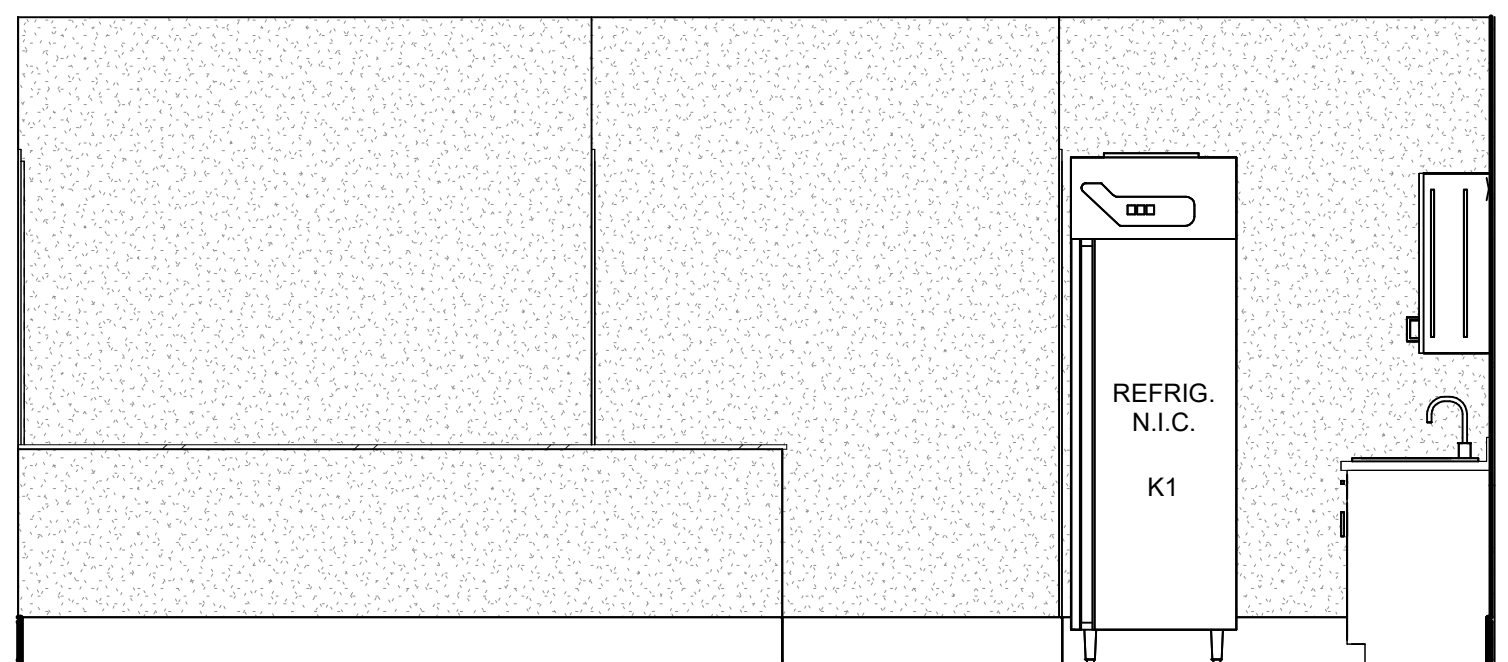

1 INTERIOR ELEVATION - DEPUTIES ROOM A122
SCALE: 3/8" = 1'-0"

CONSULTANTS

CIVIL:

URBAN ENGINEERING
2725 SWANTNER
CORPUS CHRISTI, TEXAS 78404
T 361.854.3101

STRUCTURAL:

GREEN, RUBIANO & ASSOCIATES
1220 W. HARRISON AVE.
HARLINGEN, TEXAS 78550
T 956.428.4461

MEP:

MS2 CONSULTING ENGINEERS
8200 W. INTERSTATE 10, STE. 312
SAN ANTONIO, TEXAS 78230
T 210.736.4265

LANDSCAPE / IRRIGATION:

ADLA, INC.
4833 SARATOGA BLVD. #116
CORPUS CHRISTI, TEXAS 78413
T 361.288.2335



**CITY OF PORT ARANSAS
PUBLIC SAFETY
CENTER
PORT ARANSAS,
TEXAS**

D

MEZZANINE

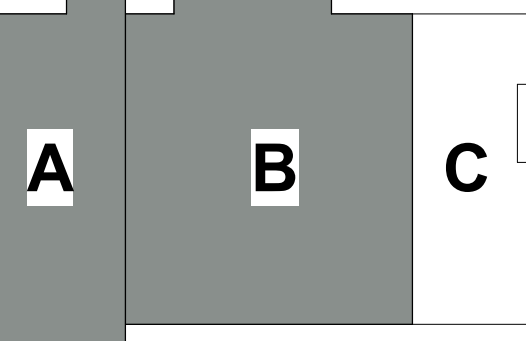

1ST FLOOR

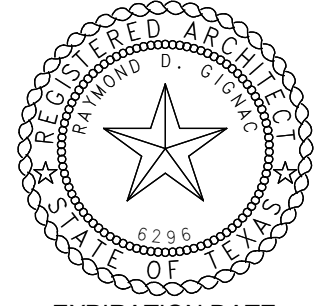
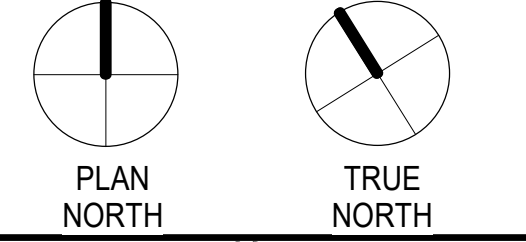

EXPIRATION DATE
11/30/23

SIGNED ON
5/18/23

Project Number: 18.22
Drawing Date: 5/18/2023
Drawn: JJS
Checked: Checker

Revisions:
No. Description Date
1 Addenda #1 5-31-23

Sheet Title:

**INTERIOR
ELEVATIONS**

Autodesk Docs/Port Aransas Public Safety Center/18.22 City of Port Aransas Public Safety 2023.rvt
5/31/2023 9:25:26 AM

EXTERIOR FINISH LEGEND		
LABEL	DESCRIPTION	
P.C.P. 1	PORTLAND CEMENT PLASTER - COLOR 1	
P.C.P. 2	PORTLAND CEMENT PLASTER - COLOR 2	
P.C.P. 3	PORTLAND CEMENT PLASTER - COLOR 3	
	FIBER CEMENT SIDING	

GENERAL NOTES:

GIGNAC
ARCHITECTS
ARCHITECTURE | CONSTRUCTION MANAGEMENT

416 STARR STREET
CORPUS CHRISTI, TEXAS 78401
T 361.884.2681
F 361.884.4232

222 E. VAN BUREN, SUITE 102
HARLINGEN, TEXAS 78550
T 956.365.4820
F 956.365.4822

3700 N. 10th, SUITE 205
McALLEN, TEXAS 78501
T 956.686.0100

CONSULTANTS

CIVIL:

URBAN ENGINEERING
2725 SWANTNER
CORPUS CHRISTI, TEXAS 78404
T 361.854.3101

STRUCTURAL:

GREEN, RUBIANO & ASSOCIATES
1220 W. HARRISON AVE.
HARLINGEN, TEXAS 78550
T 956.428.4461

MEP:

MS2 CONSULTING ENGINEERS
8200 W. INTERSTATE 10, STE. 312
SAN ANTONIO, TEXAS 78230
T 210.736.4265

LANDSCAPE / IRRIGATION:

ADLA, INC.
4833 SARATOGA BLVD., #116
CORPUS CHRISTI, TEXAS 78413
T 361.288.2335



CITY OF PORT ARANSAS
PUBLIC SAFETY CENTER
PORT ARANSAS, TEXAS

D

MEZZANINE

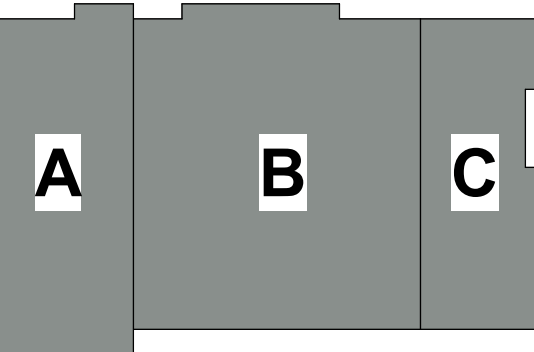

1ST FLOOR

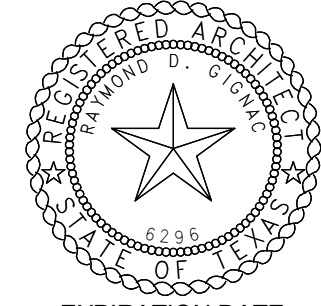
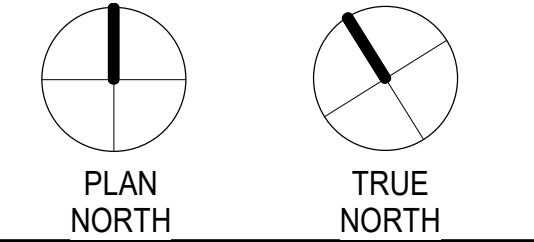

EXPIRATION DATE
11/30/23

SIGNED ON
5/18/23

Project Number: 18.22
Drawing Date: 5/18/2023
Drawn: -
Checked: -

Revisions:

No.	Description	Date
1	Addenda #1	5-31-23

Sheet Title:

EXTERIOR ELEVATIONS

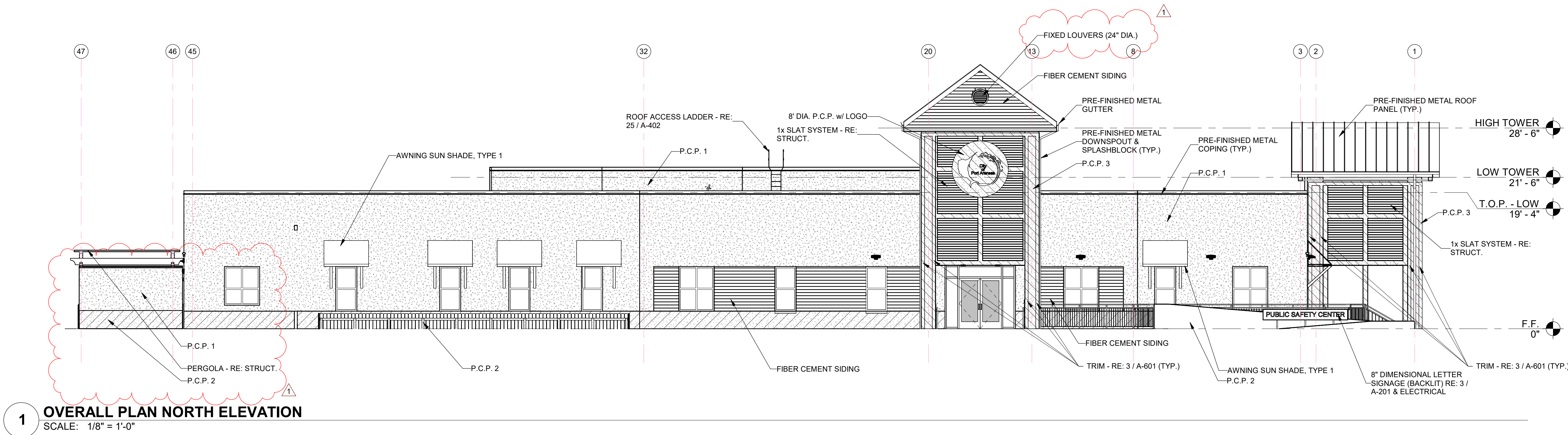

1 OVERALL PLAN NORTH ELEVATION
SCALE: 1/8" = 1'-0"

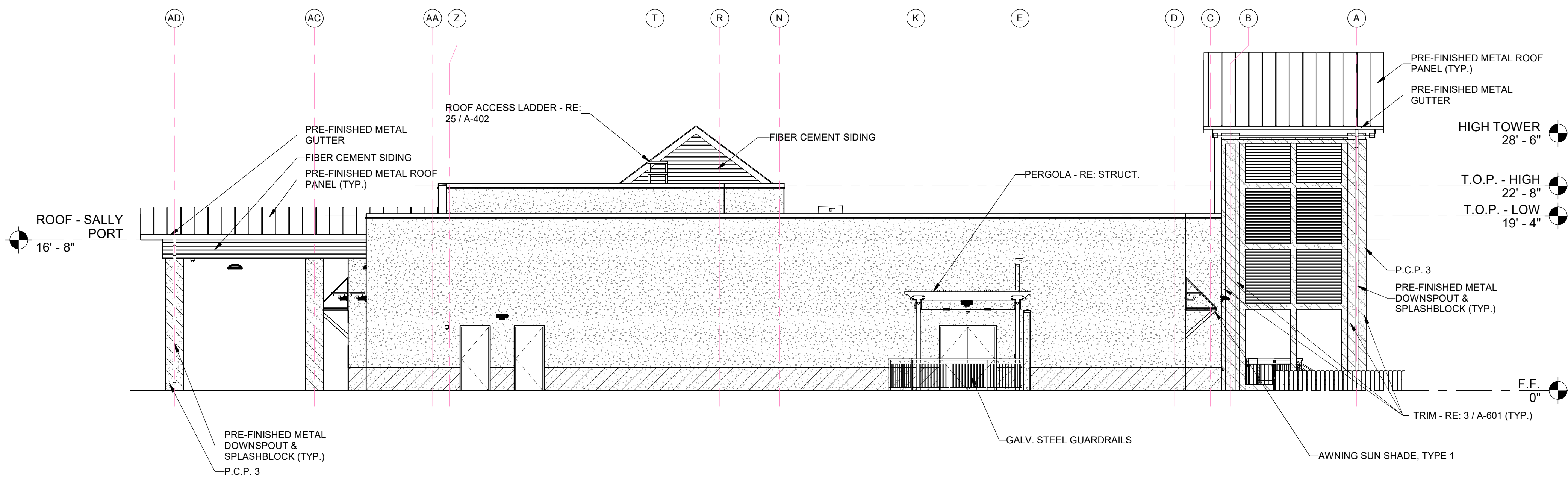

2 OVERALL PLAN EAST ELEVATION
SCALE: 1/8" = 1'-0"

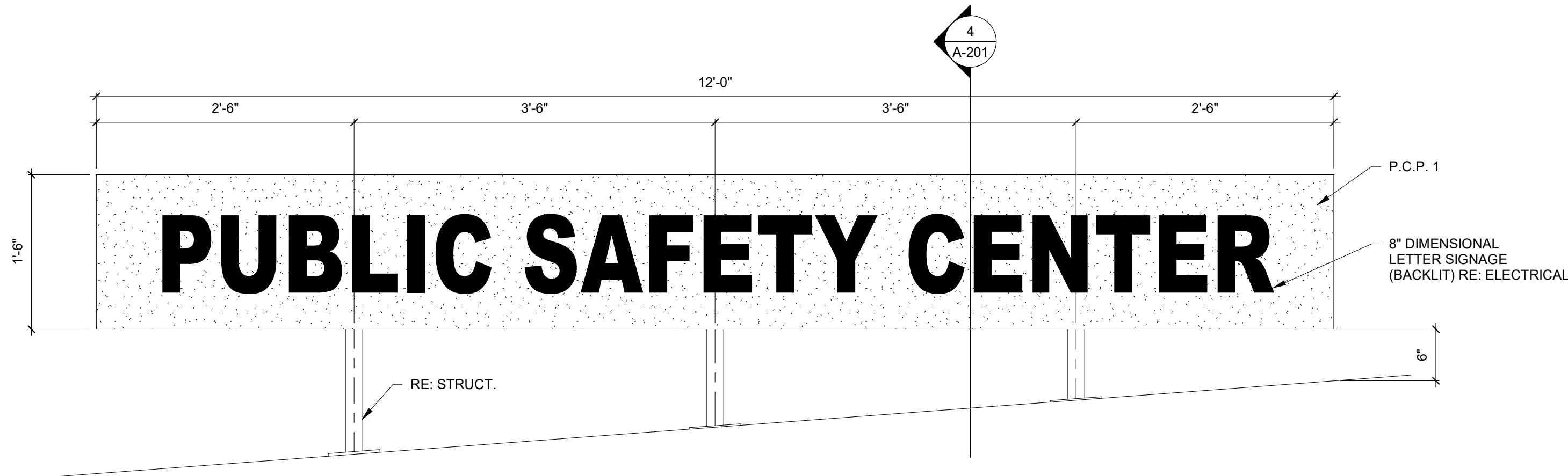



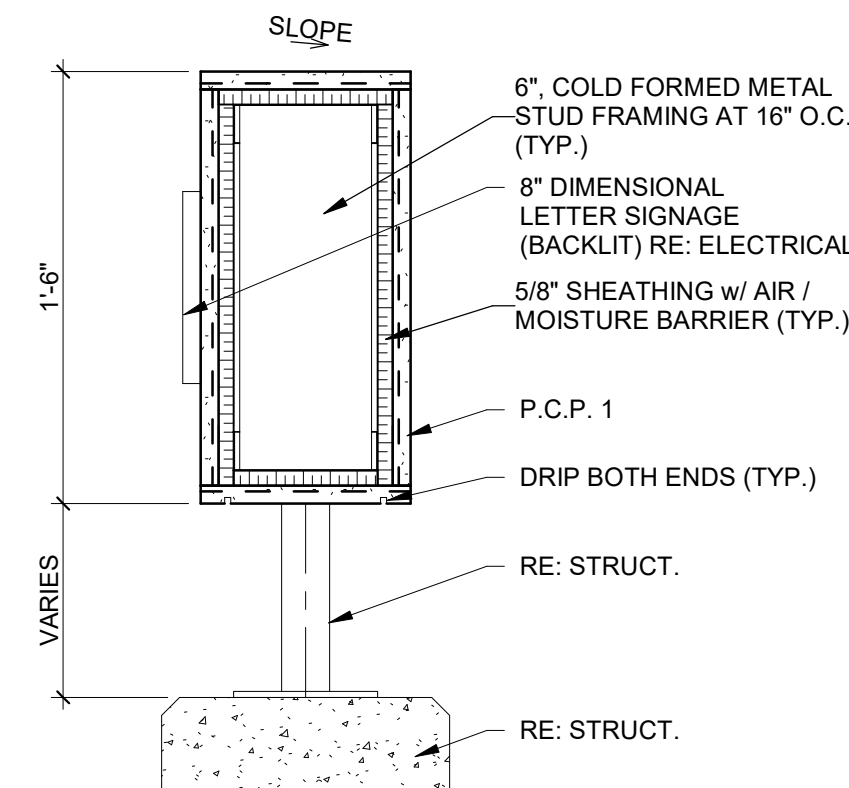

3 DIMENSIONAL LETTER SIGNAGE DETAIL
SCALE: 1" = 1'-0"



4 DIMENSIONAL LETTER SIGNAGE DETAIL
SCALE: 1 1/2" = 1'-0"

A-201

EXTERIOR FINISH LEGEND

	LABEL	DESCRIPTION
	P.C.P. 1	PORTLAND CEMENT PLASTER - COLOR 1
	P.C.P. 2	PORTLAND CEMENT PLASTER - COLOR 2
	P.C.P. 3	PORTLAND CEMENT PLASTER - COLOR 3
		FIBER CEMENT SIDING

GENERAL NOTES:

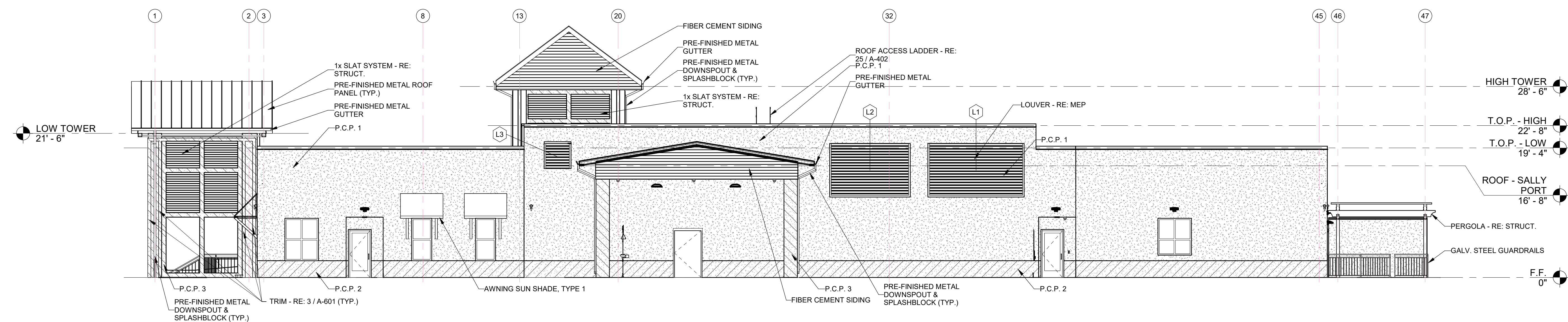

1 OVERALL PLAN SOUTH ELEVATION
SCALE: 1/8" = 1'-0"

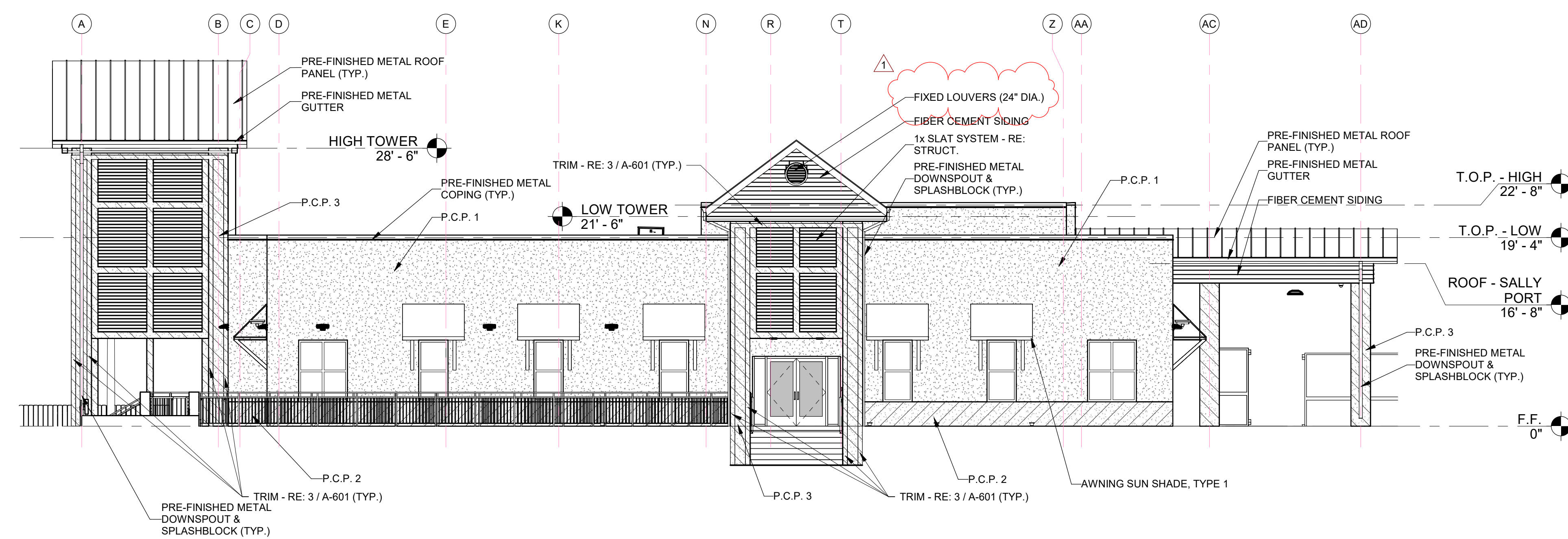

2 OVERALL PLAN WEST ELEVATION
SCALE: 1/8" = 1'-0"

GIGNAC
ARCHITECTS
ARCHITECTURE | CONSTRUCTION MANAGEMENT

416 STARR STREET
ORPUS CHRISTI, TEXAS 78401
T 361.884.2661
F 361.884.4232

222 E. VAN BUREN, SUITE 102
HARLINGEN, TEXAS 78550
T 956.365.4820
F 956.365.4822

3700 N. 10th, SUITE 205
McALLEN, TEXAS 78501
T 956.686.0100

CONSULTANTS

CIVIL:

URBAN ENGINEERING
725 SWANTNER
CORPUS CHRISTI, TEXAS 78404
361.854.3101

STRUCTURAL:

REEN, RUBIANO & ASSOCIATES
220 W. HARRISON AVE.
ARLINGTON, TEXAS 78550
956.428.4461

EP:

S2 CONSULTING ENGINEERS
200 W. INTERSTATE 10, STE. 312
SAN ANTONIO, TEXAS 78230
210.736.4265

LANDSCAPE / IRRIGATION:

DLA, INC.
333 SARATOGA BLVD. #116
CORPUS CHRISTI, TEXAS 78413
361.288.2335



**CITY OF PORT
ARANSAS
PUBLIC SAFETY
CENTER
PORT ARANSAS,
TEXAS**

D

MEZZANINE

A

3

C

ST FLOOR

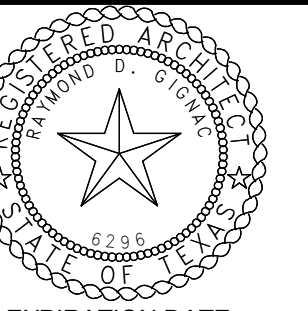
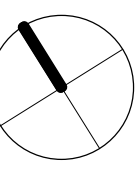
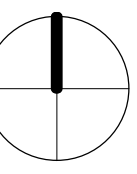

EXPIRATION DATE
11/20/22

30/23

11

4

Project Number: 18.22

Drawing Date: 5/18/2023

Drawn: IIS

Checked: _____ Checker: _____

visions:

No.	Description	Date
-----	-------------	------

Addenda #1 5-31-23

Sheet Title:

EXTERIOR ELEVATIONS

A-202



CITY OF PORT
ARANSAS
PUBLIC SAFETY
CENTER
PORT ARANSAS,
TEXAS

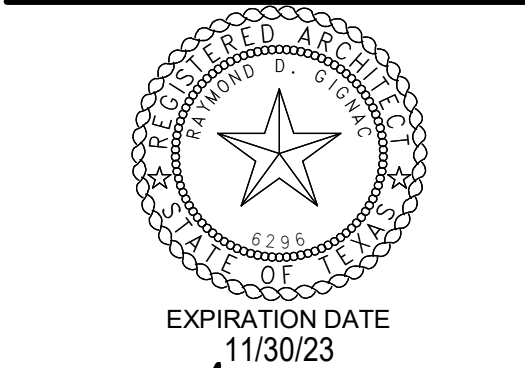
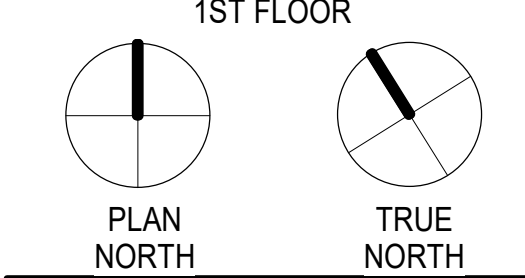
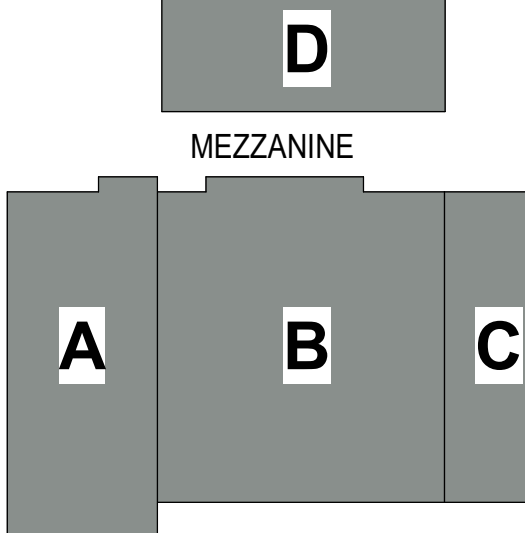

EXPIRATION DATE
11/30/23
SIGNED ON
5/18/23

Project Number: 18.22
Drawing Date: 5/18/2023
Drawn: -
Checked: -
Revisions:

No. Description Date
1 Addenda #1 5-31-23

Sheet Title:

PARTITION TYPES

BRACING NOTES:

1. AT WALLS THAT TERMINATE ABOVE CEILING, CONTRACTOR MAY CONTINUE METAL STUD FRAMED WALLS TO UNDERSIDE OF METAL DECK AND OMIT DIAGONAL BRACING IF HEIGHT DOES NOT EXCEED LIMITING HEIGHT OF METAL STUD AS INDICATED ON CHART BELOW.
2. PROVIDE INTERMEDIATE BRACING AT ALL PARTITIONS THAT EXCEED LIMITING HEIGHT OF METAL STUDS AS INDICATED ON CHART BELOW.
3. ALL BRACING SHALL BE AT STUD POINTS.
4. WHERE BRACING METHODS BETWEEN THIS SHEET AND STRUCTURE CONFLICT, STRUCTURE SHALL OVERRIDE. NOTIFY ARCHITECT.

TERMINATION NOTES:

1. AT ALL RATED PARTITIONS, FILL VOIDS IN METAL DECK AT TOP OF PARTITIONS WITH FIRESAFING.

CMU PARTITION NOTES:

1. LOCATE CONTROL JOINTS IN CMU PARTITIONS AS FOLLOWS (UNLESS NOTED OTHERWISE BY STRUCTURAL ENGINEER):

- A. PARTITIONS EXCEEDING 25'-0"
- B. WHERE PARTITION ABUTS A STRUCTURAL ELEMENT OF DISSIMILAR WALL.
- C. AT EXPANSION JOINTS
- D. REFER TO DETAILS FOR ADDITIONAL LOCATIONS

2. PROVIDE CMU LINTELS FOR ALL OPENINGS IN INTERIOR CMU PARTITIONS. COORDINATE WITH STRUCTURAL DRAWINGS.

3. PROVIDE 3/4" SPACE BETWEEN TOP OF CMU WALL AND STRUCTURE/ DECK ABOVE FOR POTENTIAL DEFLECTION. SEAL WITH APPROPRIATE SEALANT.

4. REFER TO STRUCTURE FOR ALL REINFORCING, BOND BEAM LOCATIONS AND LINTEL SCHEDULES.

GYPSUM WALLBOARD PARTITION NOTES:

1. ALL METAL STUD PARTITIONS ARE 25 GAUGE METAL STUDS AT 16" O.C. UNLESS NOTED OTHERWISE. IF THE LIMITING HEIGHT FOR A PARTITION IS EXCEEDED, INCREASE GAUGE OF STUDS AS INDICATED ON "LIMITING HEIGHT OF METAL STUDS" TABLE BELOW. NOTIFY ARCHITECT PRIOR TO INSTALLATION.

2. PROVIDE 20 GAUGE METAL STUDS IN LIEU OF 25 GAUGE METAL STUDS AT STUD WALL CERAMIC TILE LOCATIONS.

3. SET ALL FLOOR TRACKS ON A CONTINUOUS RIBBON OF SEALANT.

4. AT PARTITIONS DESIGNATED TO HAVE SOUND ATTENUATION BLANKETS:

- A. PROVIDE 3-1/2" OR 6" THICK (MATCH STUD SIZE) SOUND ATTENUATION BLANKETS OR BATTS FULL HEIGHT OF PARTITION, UNLESS NOTED OTHERWISE.

- B. FILL ALL DECK VOIDS WITH SOUND ATTENUATION MATERIAL.

- C. SEAL PARTITION PERIMETER AND ALL PENETRATIONS WITH ACOUSTICAL SEALANT.

- D. TAPE AND BED OR CAULK ALL JOINTS BETWEEN FIRST AND SECOND LAYERS OF GYPSUM BOARD AND AT ALL SOUND RATED WALLS TAKEN THROUGH THE CEILING.

- E. PROVIDE CONTINUOUS ACOUSTICAL SEALANT AT BOTTOM OF PARTITION ON BOTH SIDES AT NON-RATED PARTITIONS AND PROVIDE CONTINUOUS FIRE RATED SEALANT AT FIRE-RATED PARTITIONS.

5. PROVIDE TILE BACKER BOARD ON WALLS BEHIND AND ADJACENT TO PLUMBING FIXTURES, AND BEHIND ALL CERAMIC TILE AT ALL DAMP LOCATIONS AT GYPSUM BOARD PARTITIONS.

6. RIGIDLY BRACE ALL DOOR JAMBS AT THE HEAD, HINGE AND STRIKE SIDES AND WINDOW AT THE HEAD, SILL AND JAMBS.

7. LOCATE CONTROL JOINTS IN GYPSUM BOARD PARTITIONS AS FOLLOWS:

- A. PARTITIONS OR FURRING RUNS EXCEEDING 30'-0"
- B. WHERE A PARTITION ABUTS A STRUCTURAL ELEMENT OR DISSIMILAR WALL
- C. CONSTRUCTION CHANGES WITHIN PLANE OF PARTITION
- D. AT EXPANSION OR CONTROL JOINTS THROUGHOUT THE BUILDING
- E. AT BOTH JAMBS OF INTERIOR AND EXTERIOR DOOR AND WINDOW FRAMES, ABOVE AND BELOW FULL HEIGHT OF WALL

8. FIRE RATED PARTITIONS:

- A. PROVIDE TYPE "X" FIRE RESISTIVE GYPSUM BOARD, 5/8" THICK UNLESS NOTED OTHERWISE
- B. FILL ALL VOIDS AT DECK WITH FOAM FIRESTOP SEALANT
- C. SEAL PARTITION PERIMETER AND ALL PENETRATIONS WITH RATED SEALANT
- D. REFER TO UL MANUAL FOR RATED PARTITION DESCRIPTIONS AND DETAILED CONSTRUCTION NOTES.

9. PROVIDE DEFLECTION TRACK AT ALL STUD CONNECTIONS AT BOTTOM OF DECK AND FILL VOIDS AS REQUIRED.

10. EXTEND GYPSUM BOARD ABOVE ADJACENT FINISHED CEILING MINIMUM OF SIX INCHES (6").

HOW TO USE THIS SHEET:

1. NOT EVERY PARTITION TYPE SHOWN IS NECESSARILY INTENDED FOR THE USE ON THIS PROJECT. REFER TO FLOOR PLANS FOR REFERENCE MARKS INDICATING APPLICABLE PARTITION TYPES.

2. REFER TO BRACING DETAILS FOR SUPPORT OF THE TOP OF EACH PARTITION TYPE AND BRACING OF PARTITIONS THAT EXCEED LIMITING HEIGHT OF PARTITION TYPES.

3. REFER TO FINISH SCHEDULES FOR APPLIED FINISHES TO BOTH SIDES OF WALLS.

4. COORDINATE BURNISHED AND SPLIT FACE CMU BLOCK BASED ON FINISH SCHEDULES, SECTIONS AND DETAILS.

5. COORDINATE TOPS OF FINISHED WALLS WITH ADJACENT CEILING HEIGHTS PER SCHEDULES, SECTIONS AND/OR DETAILS.

6. CONSULT ARCHITECT FOR ANY DISCREPANCIES OR QUESTIONS REGARDING PARTITIONS PRIOR TO INSTALLATION.

C5 PT - NOTES
N.T.S.

NON-LOAD BEARING WALL BRACES. BRACING AT THE TOP OF MASONRY WALLS IS REQUIRED ON STRAIGHT RUNS OF WALL MORE THAN SIX FEET FROM A CORNER OR INTERSECTING WALL.

BRACING PLAN REQUIREMENTS (INTERIOR WALLS ONLY)

BRACE FRAMING FOR 3 5/8" STUDS

STUD TYPE	STUD PROP.	SPACING	MAX. LENGTH	
SJ 20 (40 KSI) (20 GA.)	1X = 0.541 IN ⁴	4'-0" O.C.	14'-0"	BRACE AT MID-POINT FOR LENGTHS OVER 14'-0"
	1X = 1.429 IN			
	A = 0.2136 IN ²			
	Sx = 0.273 IN ³			

BRACE FRAMING FOR 6" STUDS

STUD TYPE	STUD PROP.	SPACING	MAX. LENGTH	
SJ 20 (40 KSI) (20 GA.)	1X = 1.787 IN ⁴	4'-0" O.C.	20'-0"	BRACE AT MID-POINT FOR LENGTHS OVER 20'-0"
	1X = 2.253 IN			
	A = 0.2148 IN ²			
	Sx = 0.539 IN ³			

LIMITING HEIGHT OF METAL STUDS

STUD SIZE	SPACING	25 GA.	20 GA.
2 1/2"	16"	11'-3"	12'-10"
3 5/8"	16"	14'-4"	16'-5"
6"	16"	19'-9"	24'-6"

NOTE: THE TABLE INDICATED ABOVE IS BASED ON "DIETRICH" LIMITING HEIGHT CHART AND IS TO BE USED AS A GUIDE FOR INTERIOR WALL CONSTRUCTION. THE TABLE IS BASED WITH SHEATHING BOARD ON BOTH SIDES OF PARTITION.

A5 PT - TYP. DETAILS
N.T.S.

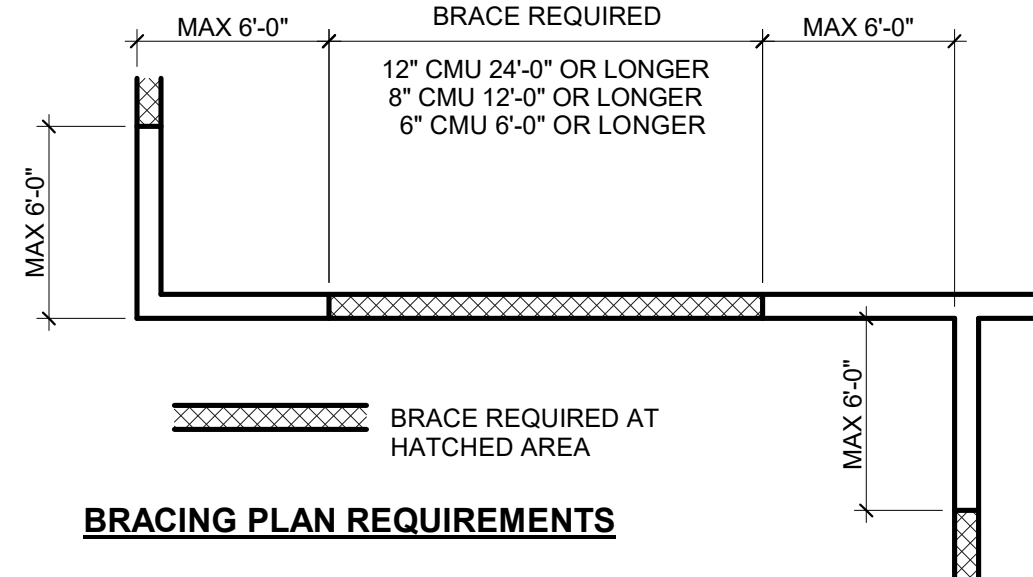

BRACING PLAN REQUIREMENTS
GALVANIZED STEEL EDGE TRIM, TYP.
SOUND ATTENUATION, FIRE BLANKET, OR THERMAL BATTS WHERE INDICATED ON PLANS
COMPRESSED FIRE SAFING AT RATED PARTITIONS; SOUND ATTENUATION INSULATION AT SOUND RATED PARTITIONS
CONTINUOUS GALVANIZED STEEL CORNER BEAD, TYP.

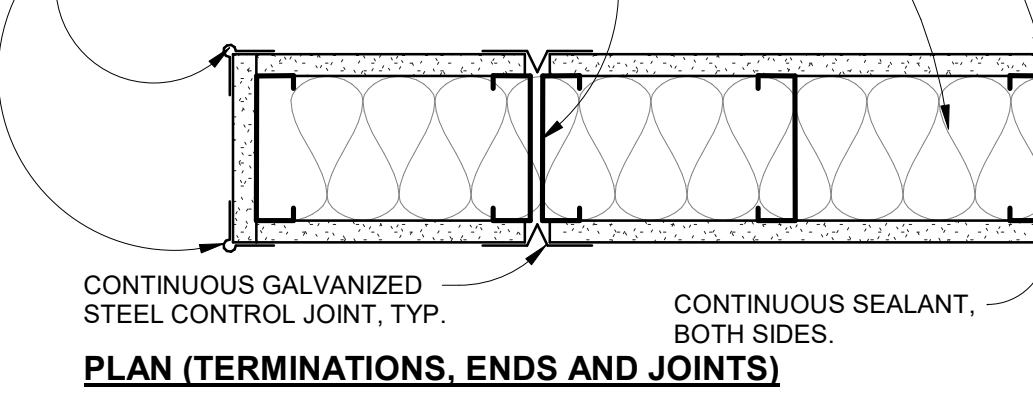

PLAN (TERMINATIONS, ENDS AND JOINTS)

SOUND ATTENUATION, FIRE BLANKET, OR THERMAL BATTS WHERE INDICATED ON PLANS

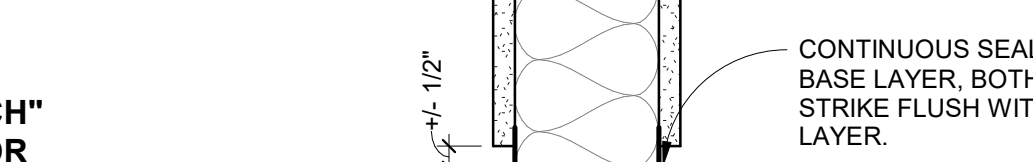

BASE TERMINATION

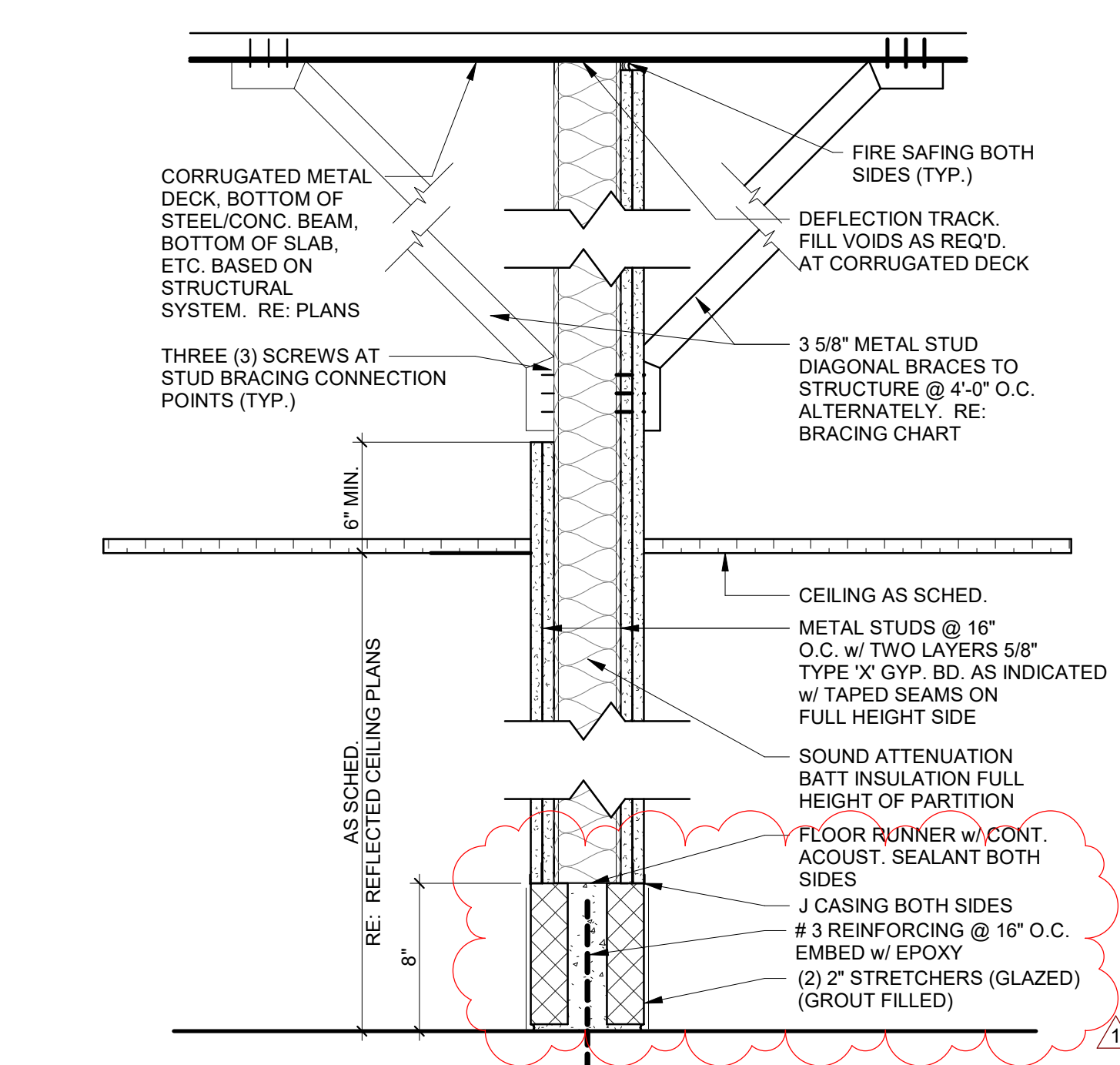

TYPE	FIRE RTG.	DESCRIPTION
S9	2 HOUR	3 5/8" MTL. STUD TO STRUCTURE w/ SOUND ATTENUATION INSULATION, 2 LAYERS TYPE "X" 5/8" STANDARD GYP. BD. BOTH SIDES

9 'S9'
SCALE: 1 1/2" = 1'-0"

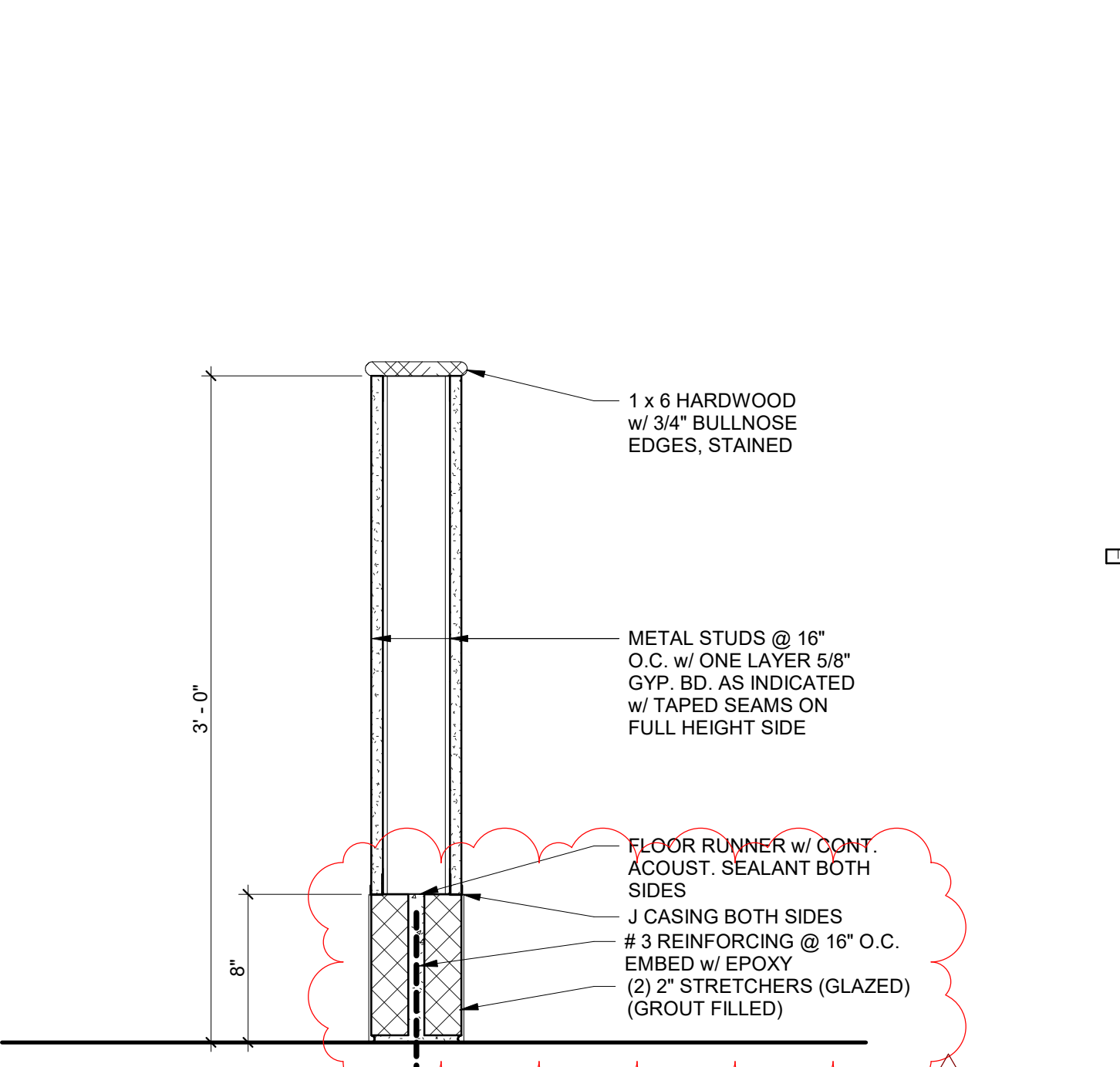

TYPE	FIRE RTG.	DESCRIPTION
S8	NONE	3 5/8" MTL. STUD, 5/8" STANDARD GYP. BD. BOTH SIDES

8 'S8'
SCALE: 1 1/2" = 1'-0"

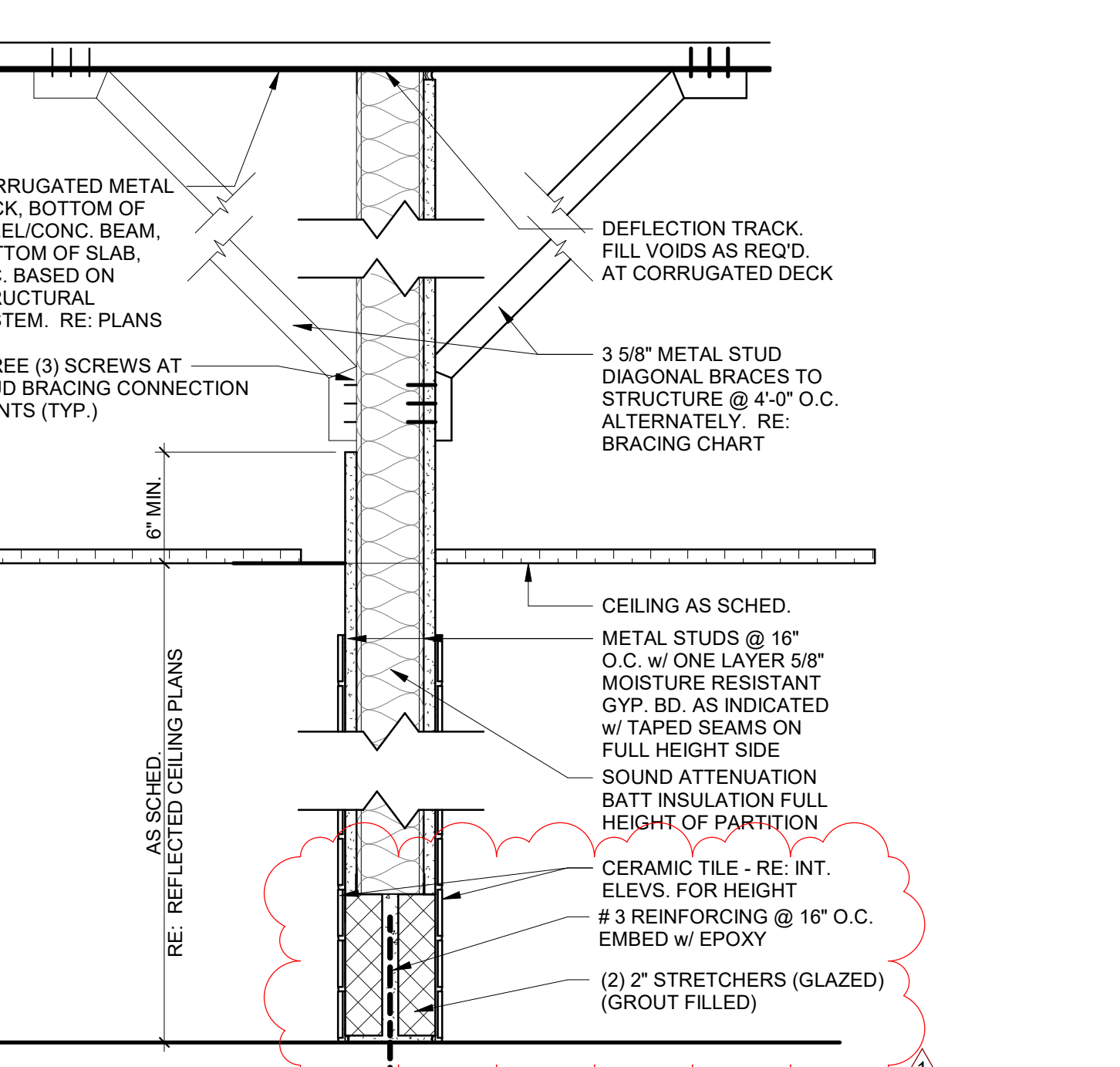

TYPE	FIRE RTG.	DESCRIPTION
S7	NONE	3 5/8" MTL. STUD TO STRUCTURE w/ SOUND ATTENUATION INSULATION, 5/8" MOISTURE RESISTANT GYP. BD., CERAMIC TILE WAINSCOT BOTH SIDES (6" TOILET SIDE)

7 'S7'
SCALE: 1 1/2" = 1'-0"

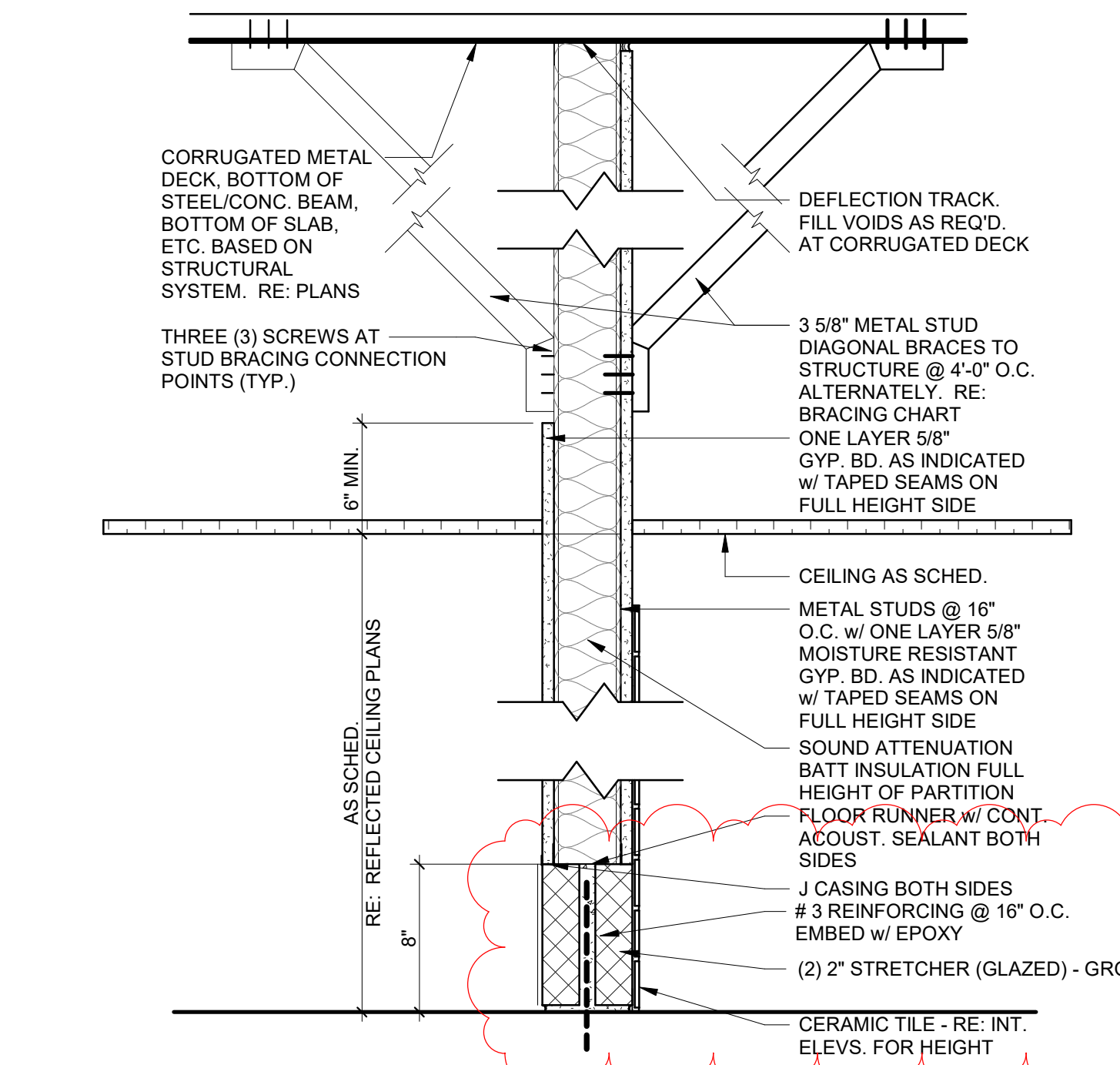

TYPE	FIRE RTG.	DESCRIPTION
S6	NONE	3 5/8" MTL. STUD TO STRUCTURE w/ SOUND ATTENUATION INSULATION, 5/8" MOISTURE RESISTANT GYP. BD., CERAMIC TILE WAINSCOT ONE SIDE (6" TOILET SIDE)
S10	NONE	3 5/8" MTL. STUD TO STRUCTURE w/ SOUND ATTENUATION INSULATION, 5/8" MOISTURE RESISTANT GYP. BD., CERAMIC TILE WAINSCOT ONE SIDE (4'-8" KITCHEN SIDE)

6 'S6', 'S10'
SCALE: 1 1/2" = 1'-0"

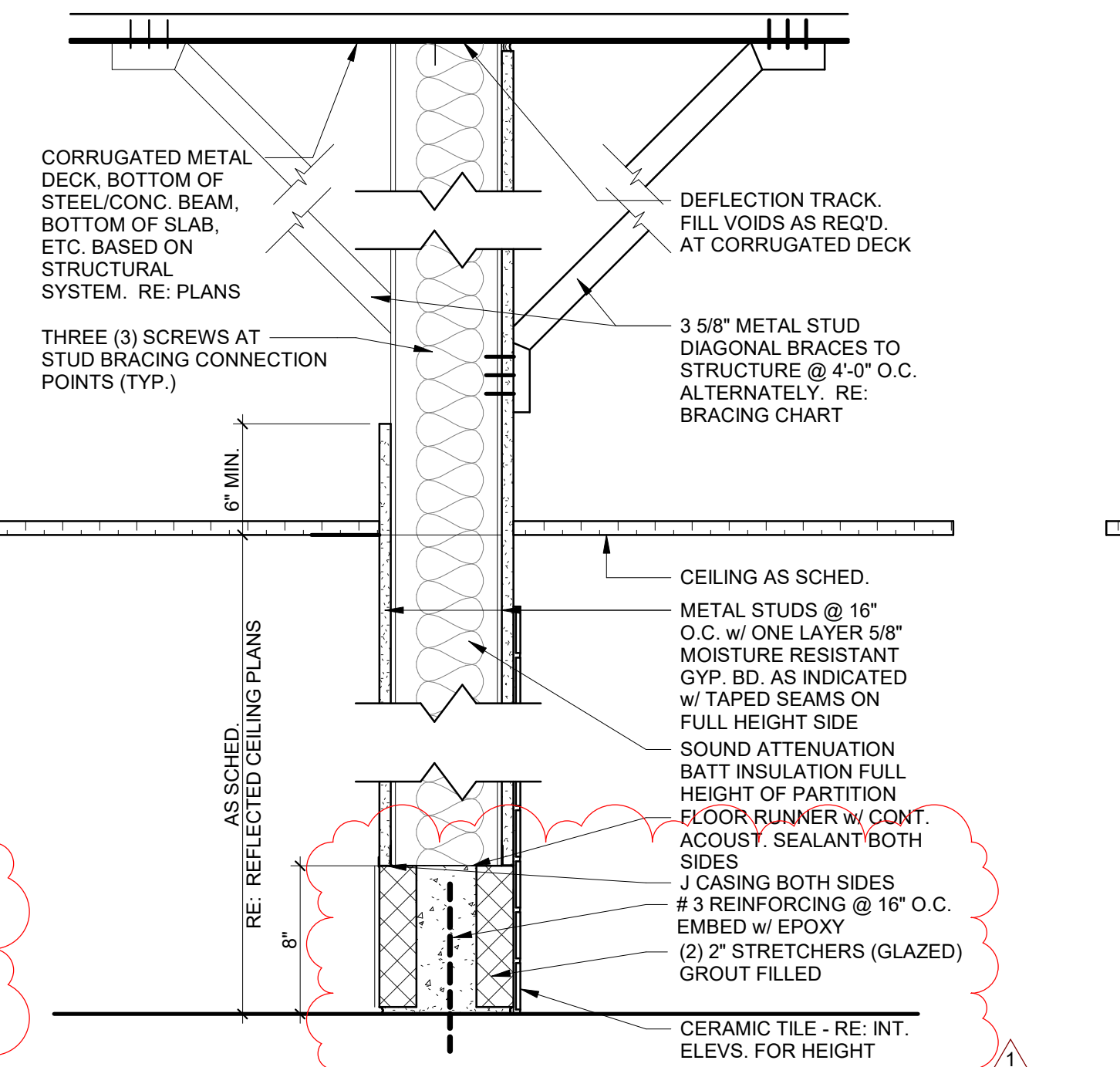

TYPE	FIRE RTG.	DESCRIPTION
S5	NONE	6" MTL. STUD TO STRUCTURE w/ SOUND ATTENUATION INSULATION, 5/8" MOISTURE RESISTANT GYP. BD., CERAMIC TILE WAINSCOT ONE SIDE (6" TOILET SIDE)

5 'S5'
SCALE: 1 1/2" = 1'-0"

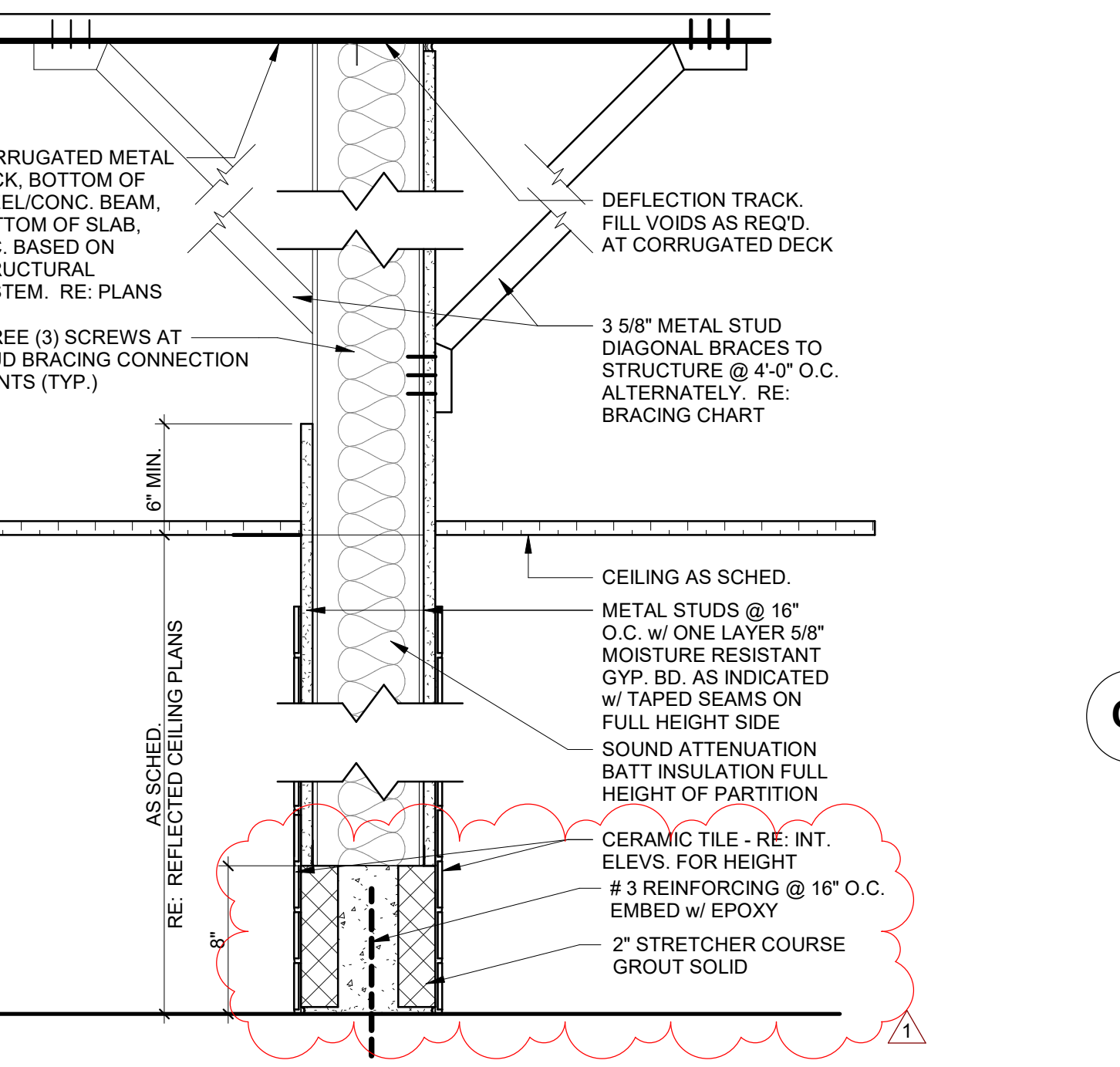

TYPE	FIRE RTG.	DESCRIPTION
S4	NONE	6" MTL. STUD TO STRUCTURE w/ SOUND ATTENUATION INSULATION, 5/8" MOISTURE RESISTANT GYP. BD., CERAMIC TILE WAINSCOT BOTH SIDES (6" TOILET SIDE)

4 'S4'
SCALE: 1 1/2" = 1'-0"

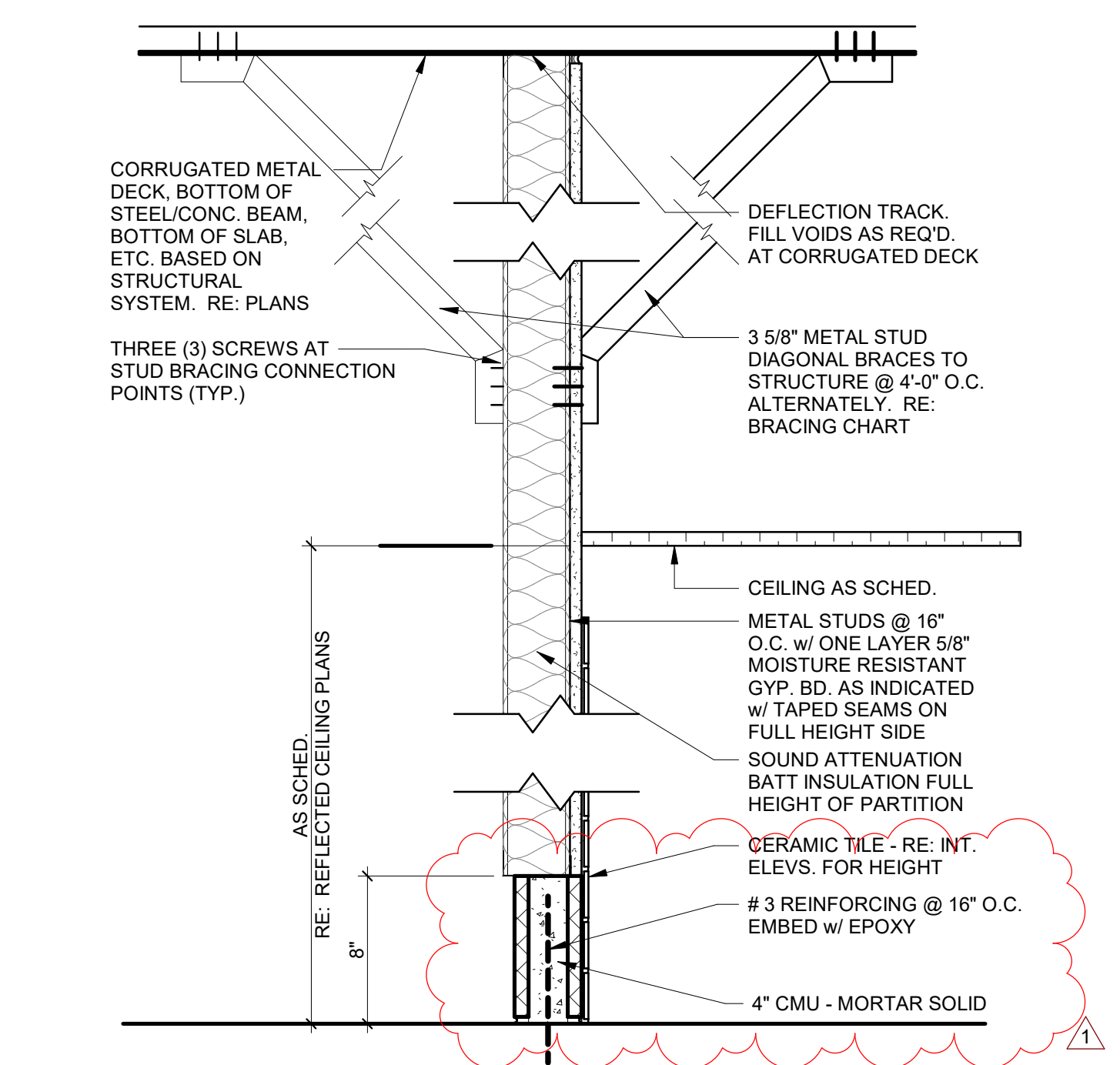

TYPE	FIRE RTG.	DESCRIPTION
S3	NONE	3 5/8" MTL. STUD TO STRUCTURE w/ SOUND ATTENUATION INSULATION, 5/8" MOISTURE RESISTANT GYP. BD., CERAMIC TILE WAINSCOT ONE SIDE (6" TOILET SIDE) (CHASE)

3 'S3'
SCALE: 1 1/2" = 1'-0"

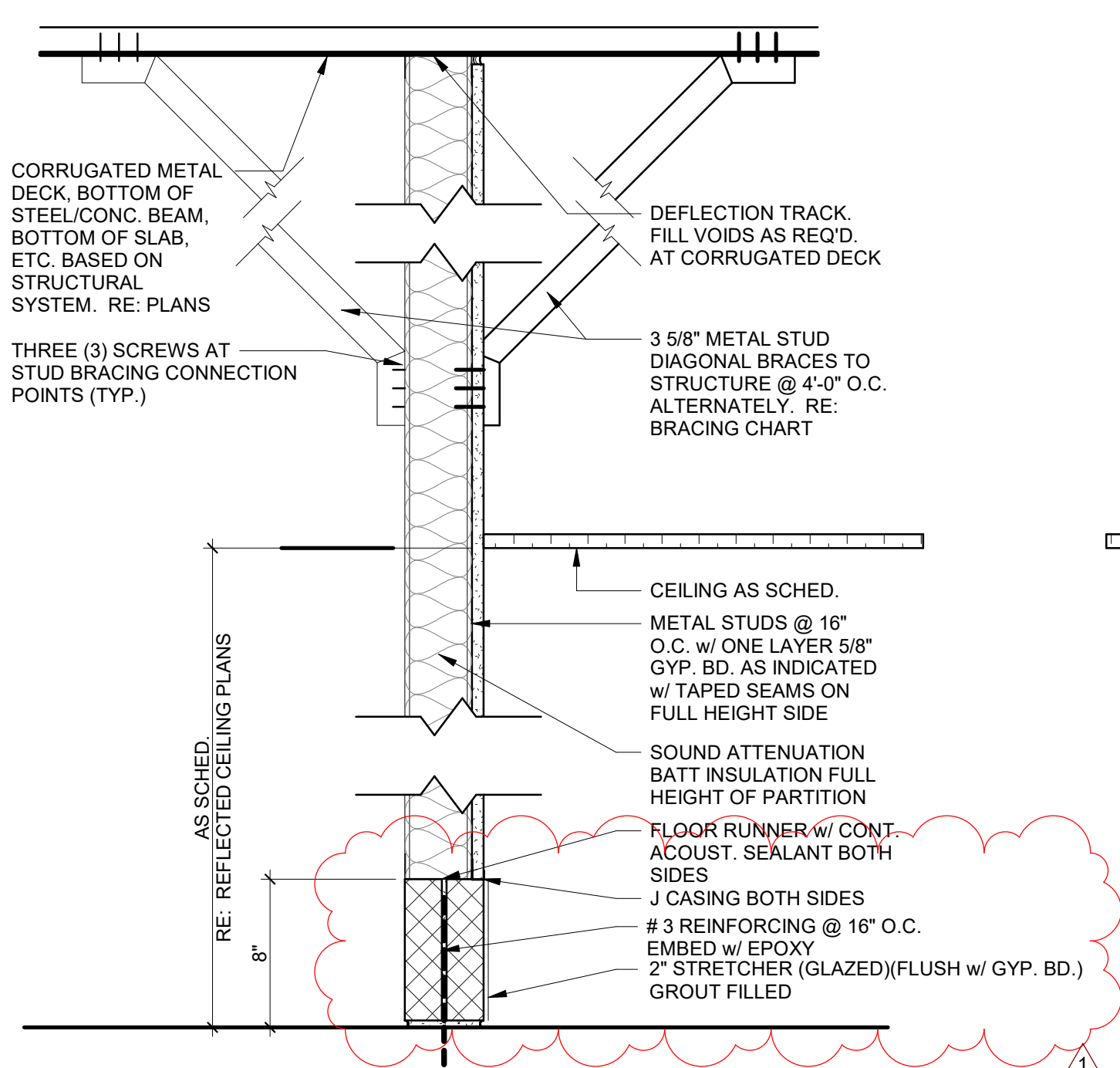

TYPE	FIRE RTG.	DESCRIPTION
S2	NONE	3 5/8" MTL. STUD TO STRUCTURE w/ SOUND ATTENUATION INSULATION, 5/8" STANDARD GYP. BD. ONE SIDE (CHASE)

2 'S2'
SCALE: 1 1/2" = 1'-0"

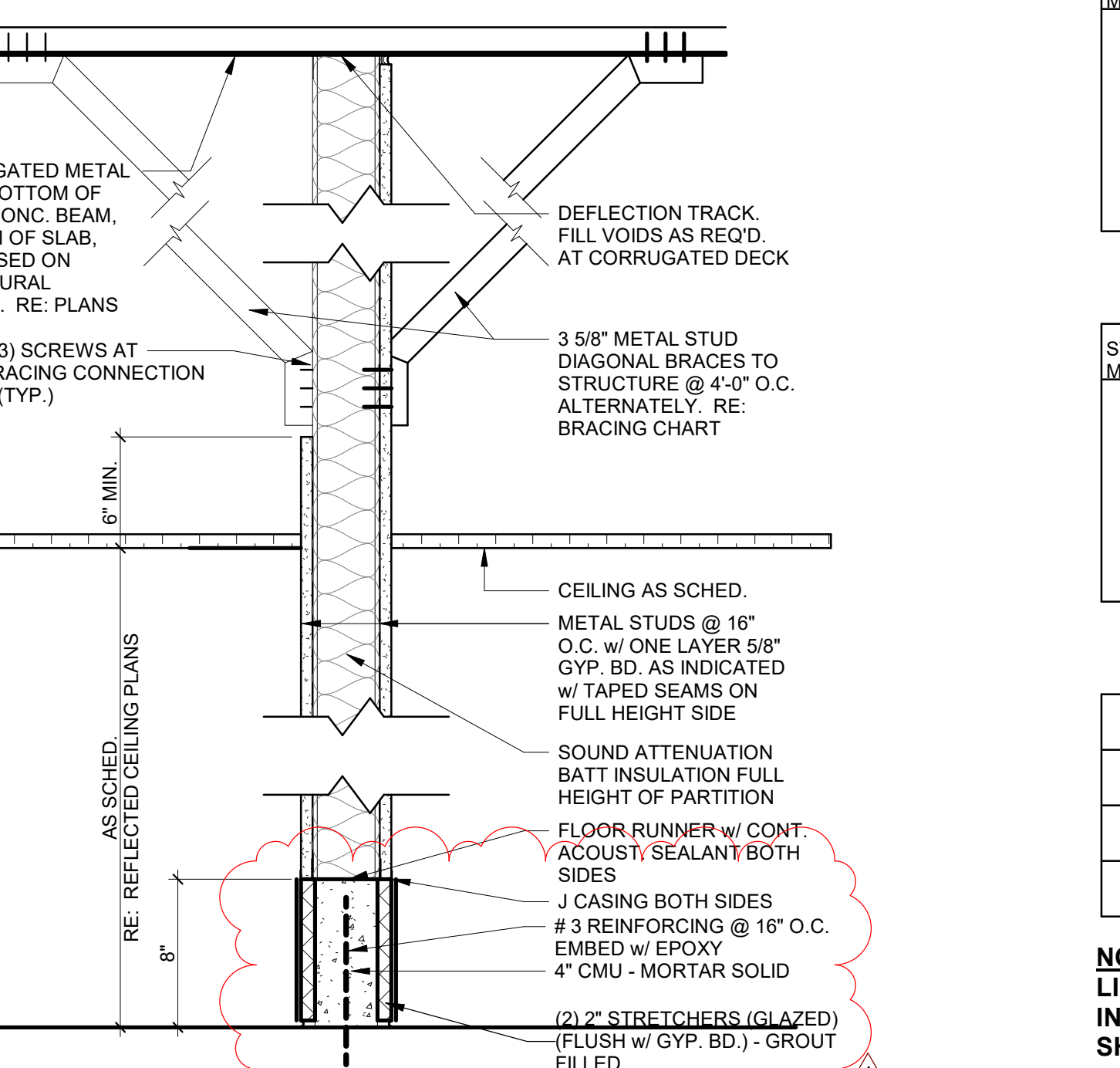

TYPE	FIRE RTG.	DESCRIPTION
S1	NONE	3 5/8" MTL. STUD TO STRUCTURE w/ SOUND ATTENUATION INSULATION, 5/8" STANDARD GYP. BD. BOTH SIDES

1 'S1'
SCALE: 1 1/2" = 1'-0"

Autodesk Docs/Port Aransas Public Safety Center/18.22 City of Port Aransas Public Safety 2023.rvt
5/31/2023 9:25:37 AM

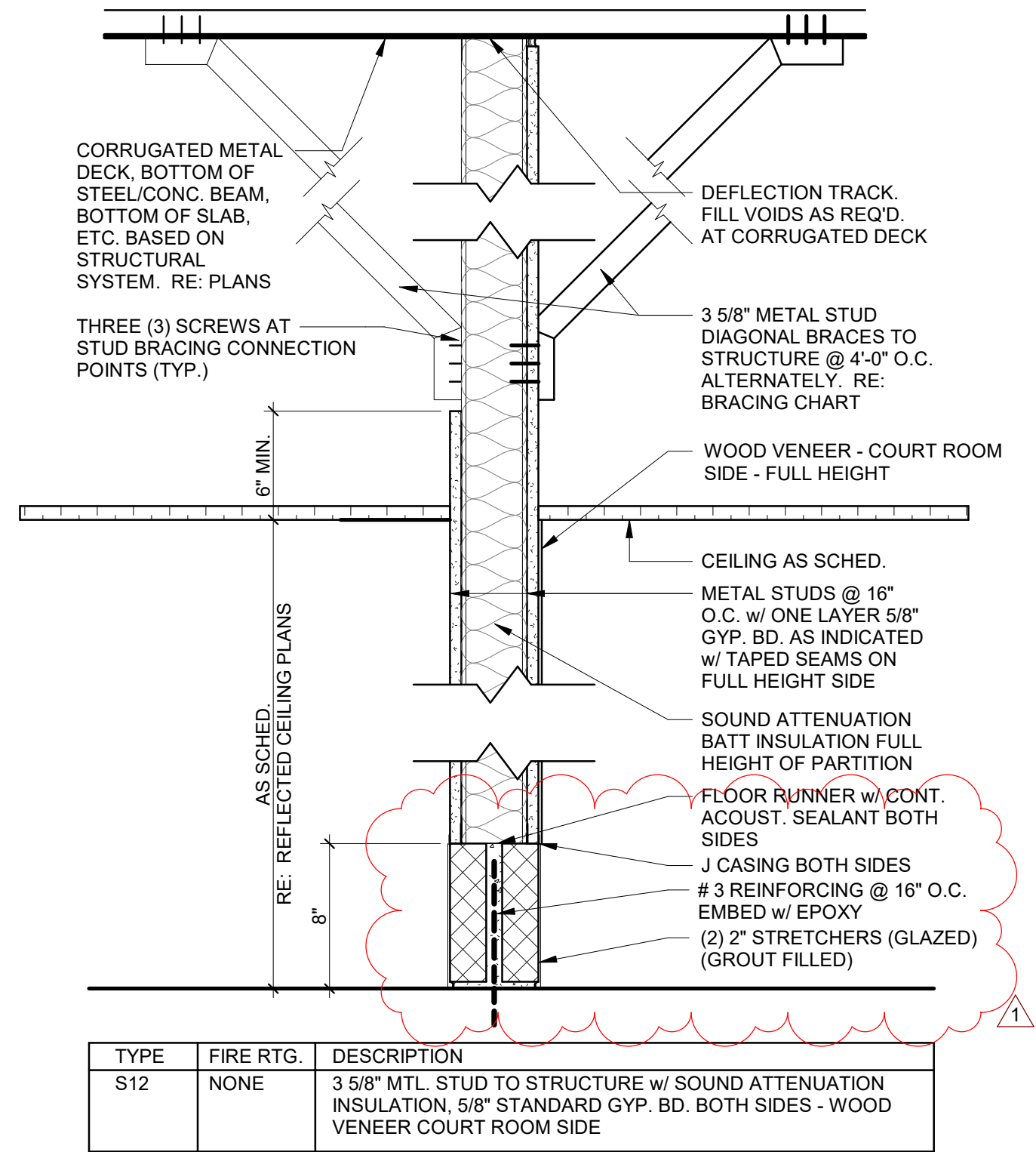

8 'S12'
SCALE: 1 1/2" = 1'-0"

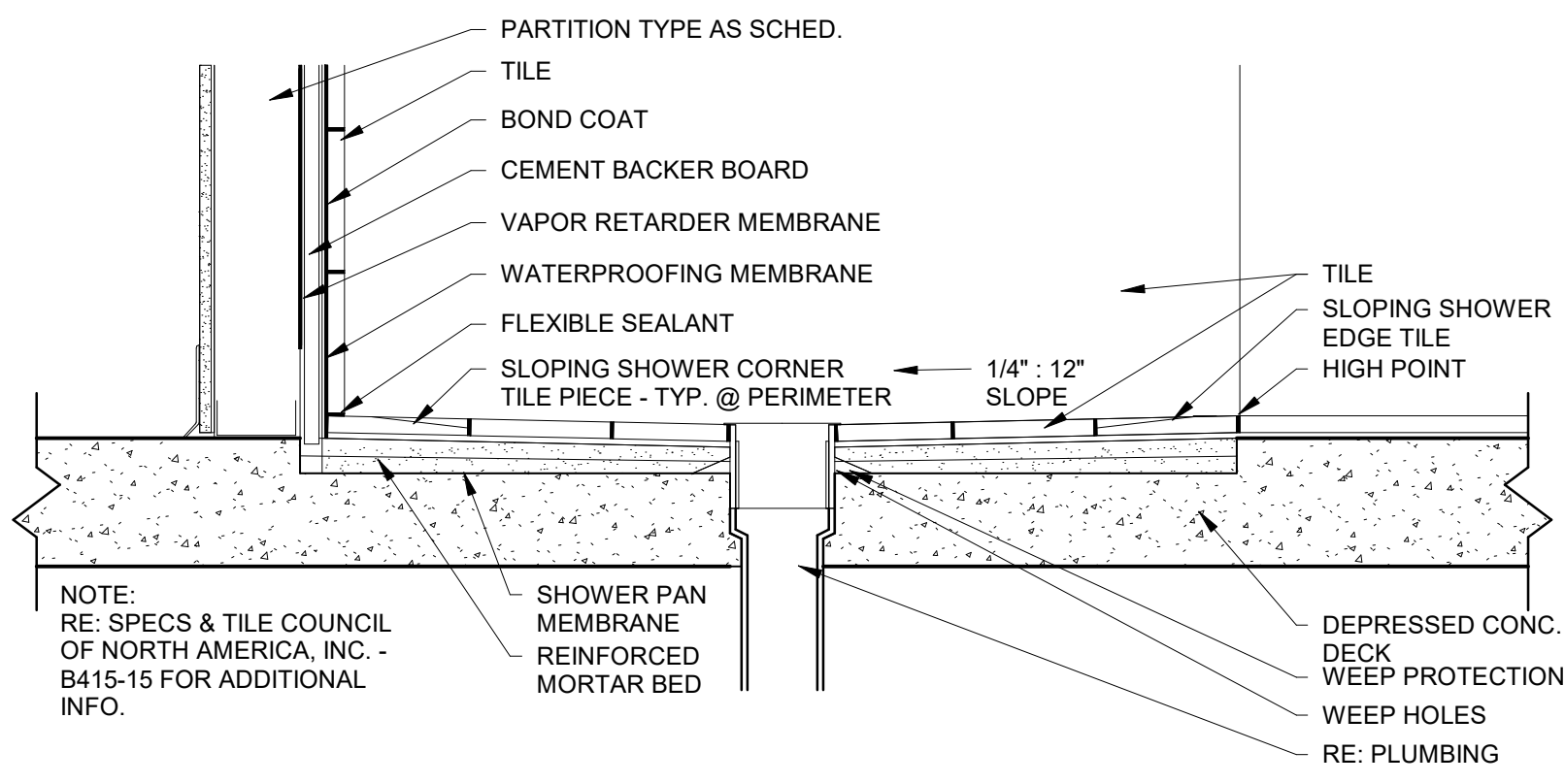

6 SHOWER SECTION DETAIL
SCALE: 1 1/2" = 1'-0"

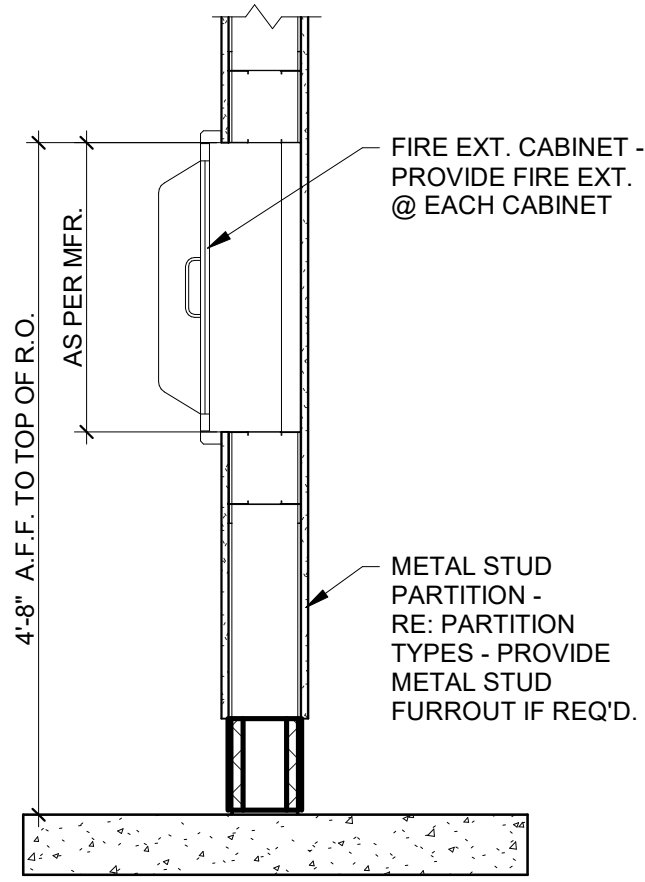

5 FIRE EXTINGUISHER DETAIL
SCALE: 3/4" = 1'-0"

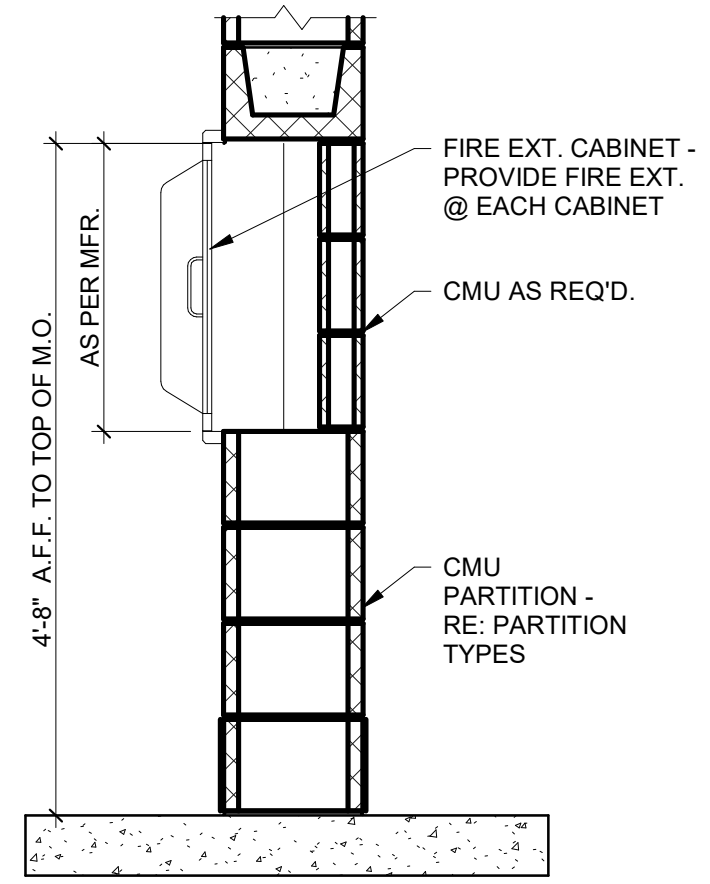

4 FIRE EXTINGUISHER DETAIL
SCALE: 3/4" = 1'-0"

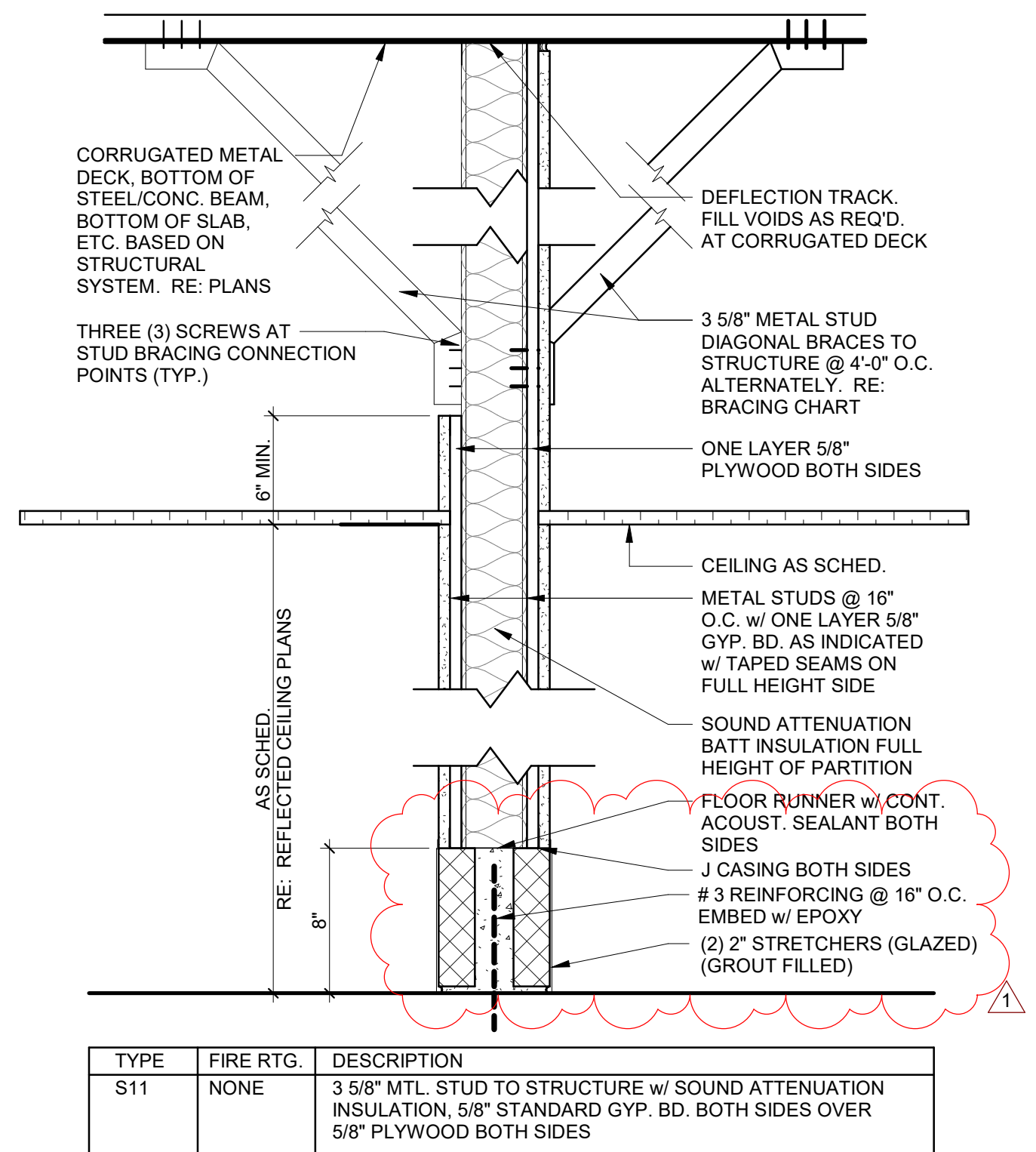

7 'S11'
SCALE: 1 1/2" = 1'-0"

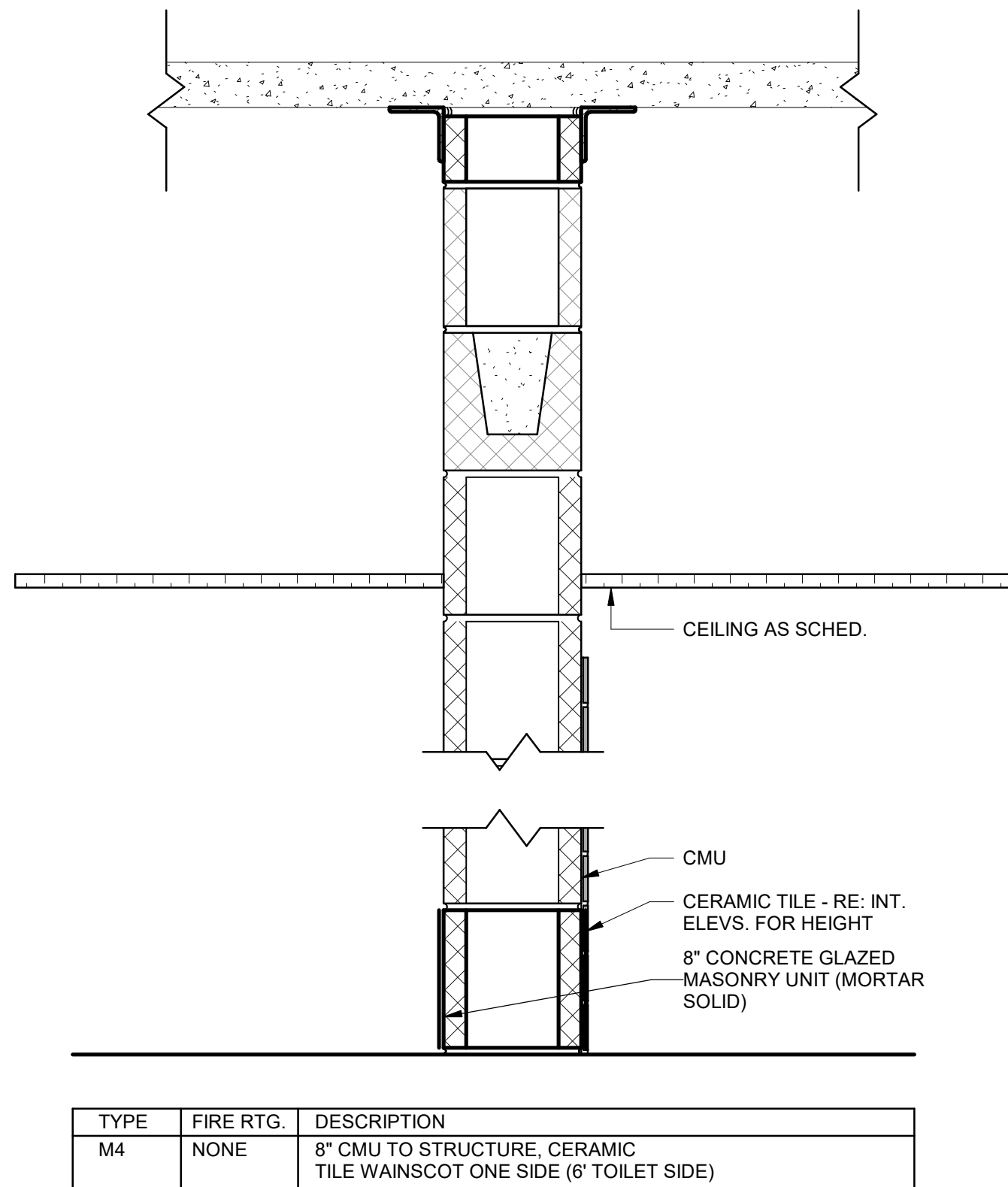

3 'M4'
SCALE: 1 1/2" = 1'-0"

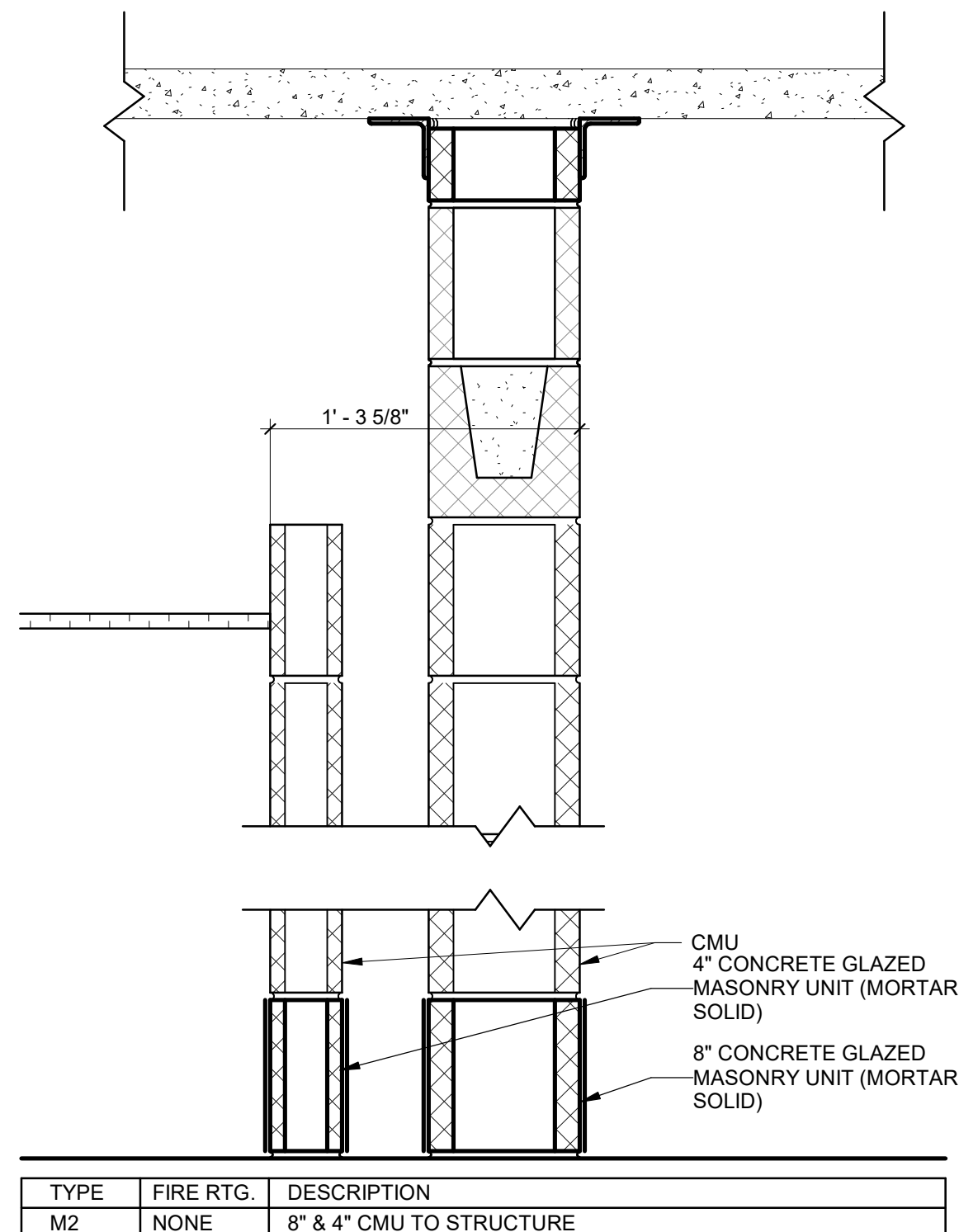

2 'M2'
SCALE: 1 1/2" = 1'-0"

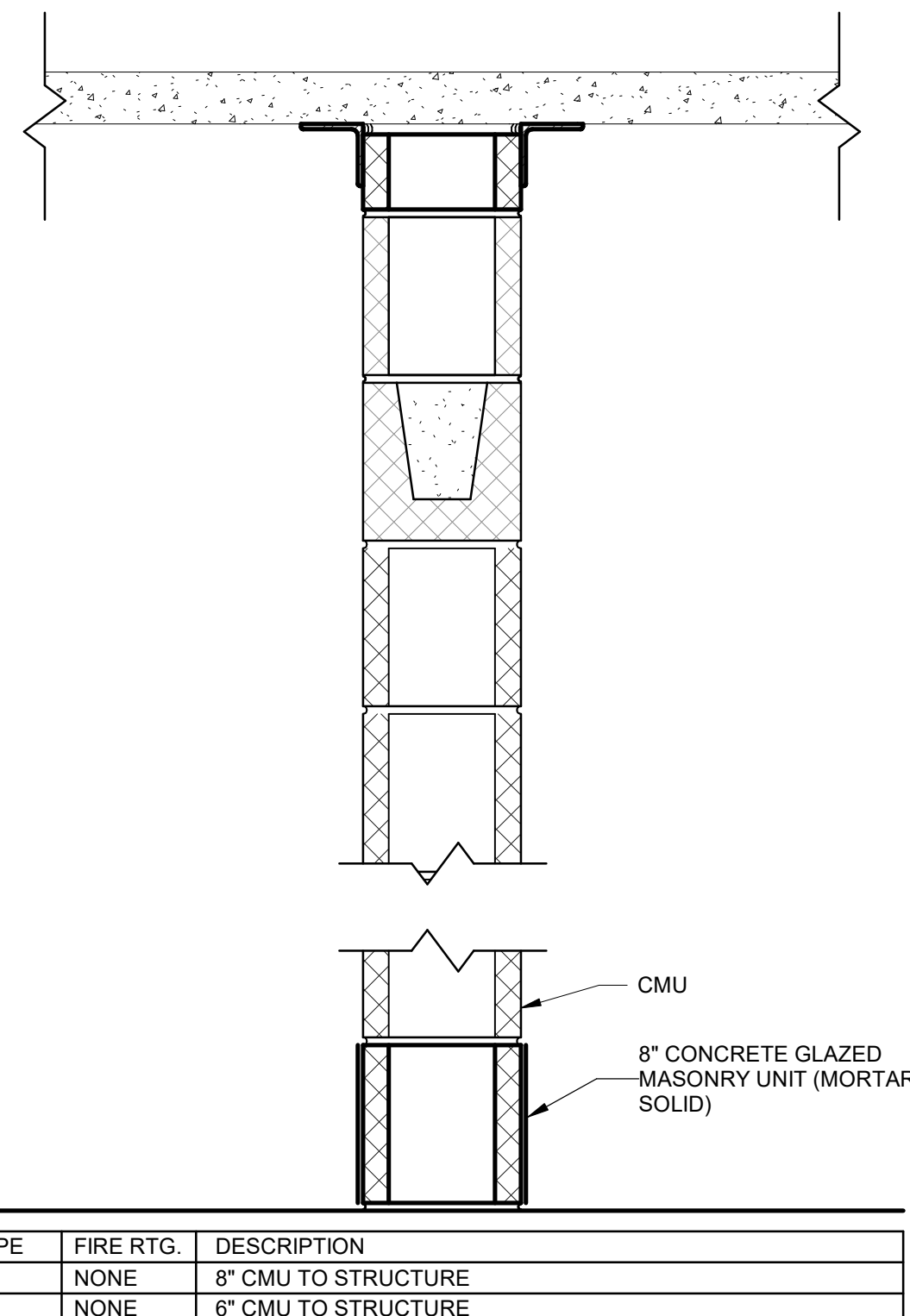

1 'M1' & 'M3'
SCALE: 1 1/2" = 1'-0"



CITY OF PORT
ARANSAS
PUBLIC SAFETY
CENTER
PORT ARANSAS,
TEXAS

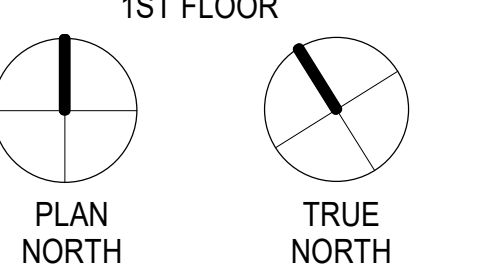
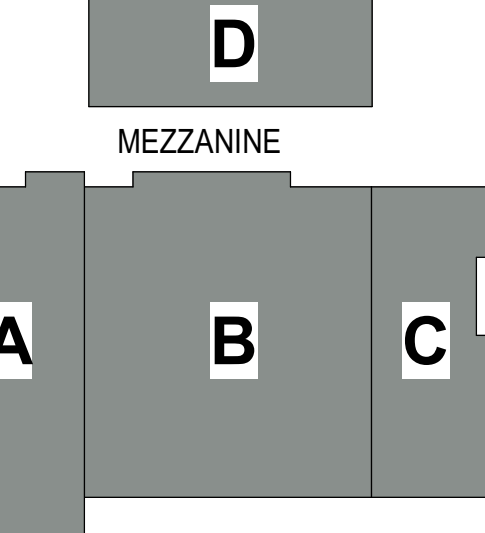

EXPIRATION DATE
11/30/23
SIGNED ON
5/18/23
Project Number: 18.22
Drawing Date: 5/18/2023
Drawn: JUS
Checked: Checker
Revisions:
No. Description Date
1 Addenda #1 5-31-23

Sheet Title:
PARTITION TYPES



**CITY OF PORT ARANSAS
PUBLIC SAFETY
CENTER
PORT ARANSAS,
TEXAS**

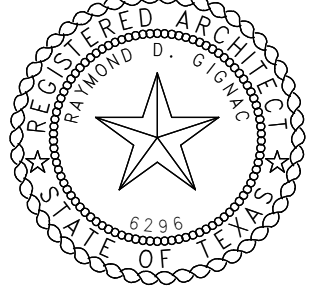
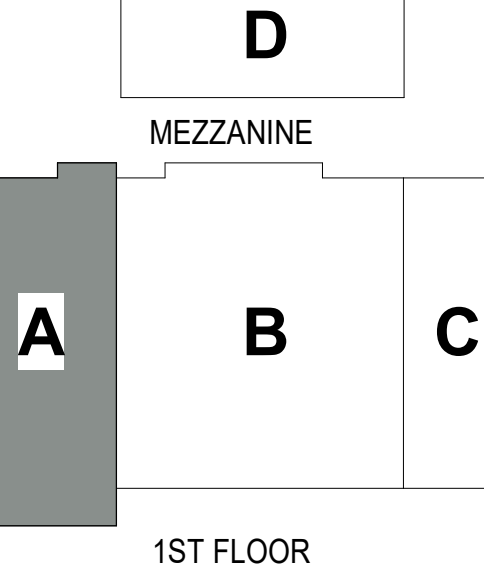

EXPIRATION DATE
11/30/23
SIGNED ON
5/18/23
Project Number: 18.22
Drawing Date: 5/18/2023
Drawn: -
Checked: -
Revisions:
No. Description Date
1 Addenda #1 5-31-23

WALL SECTIONS

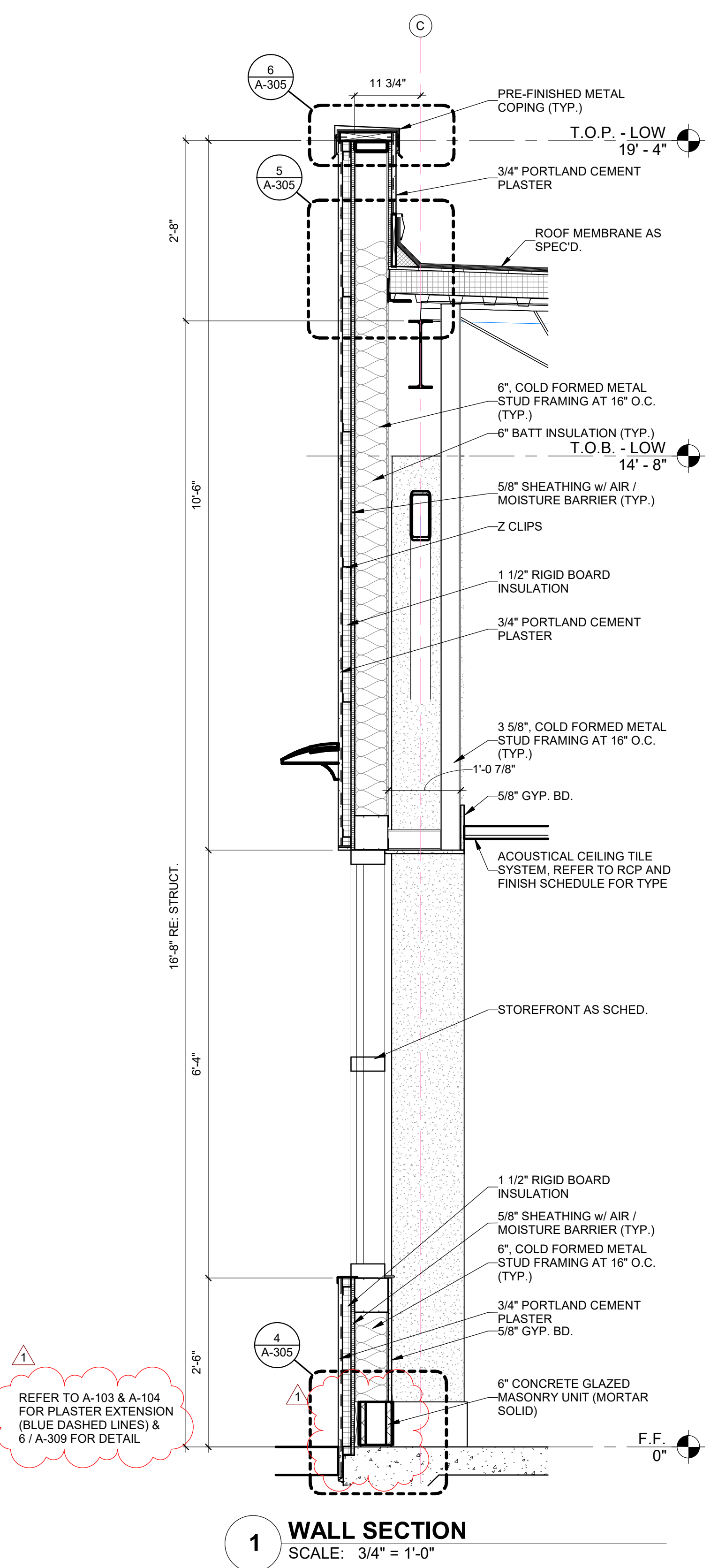
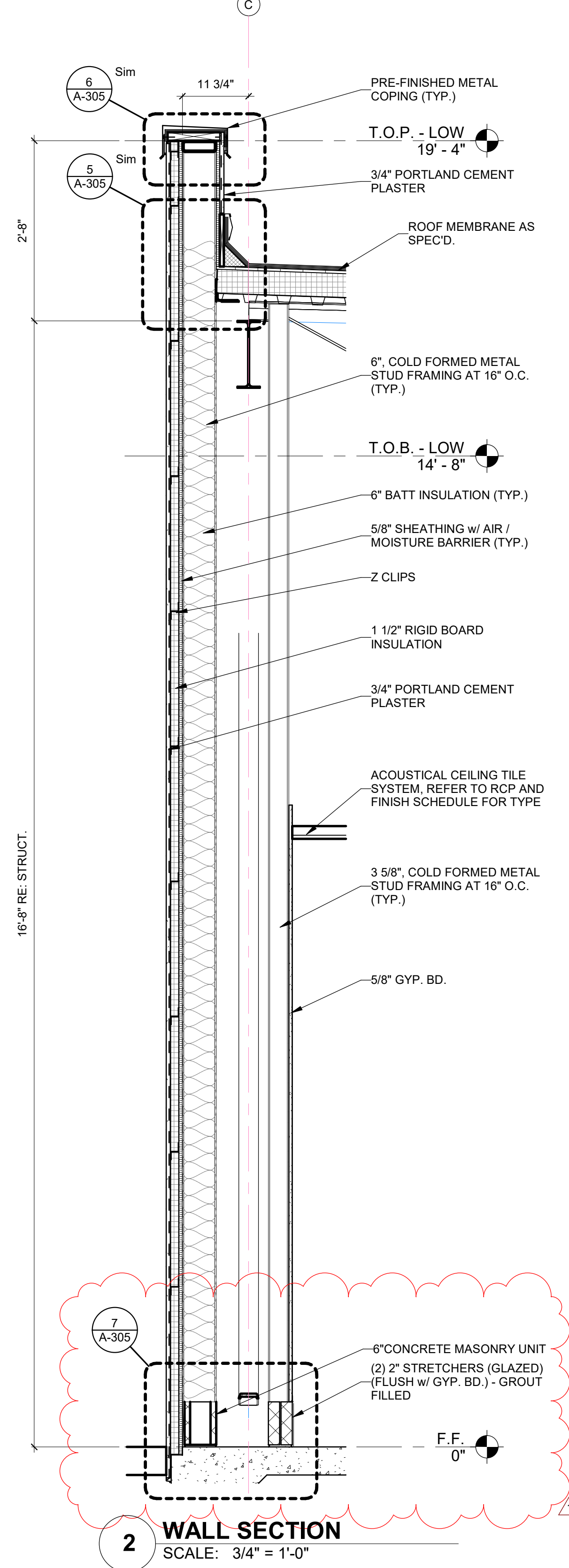
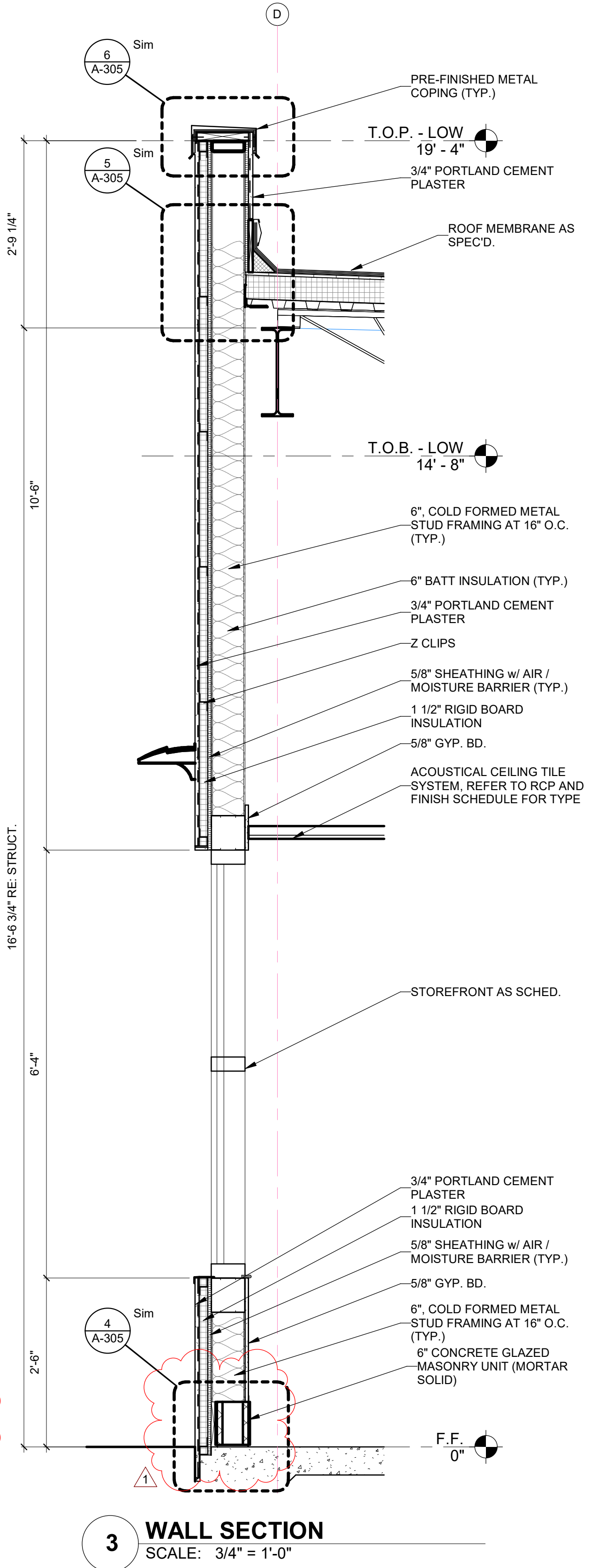
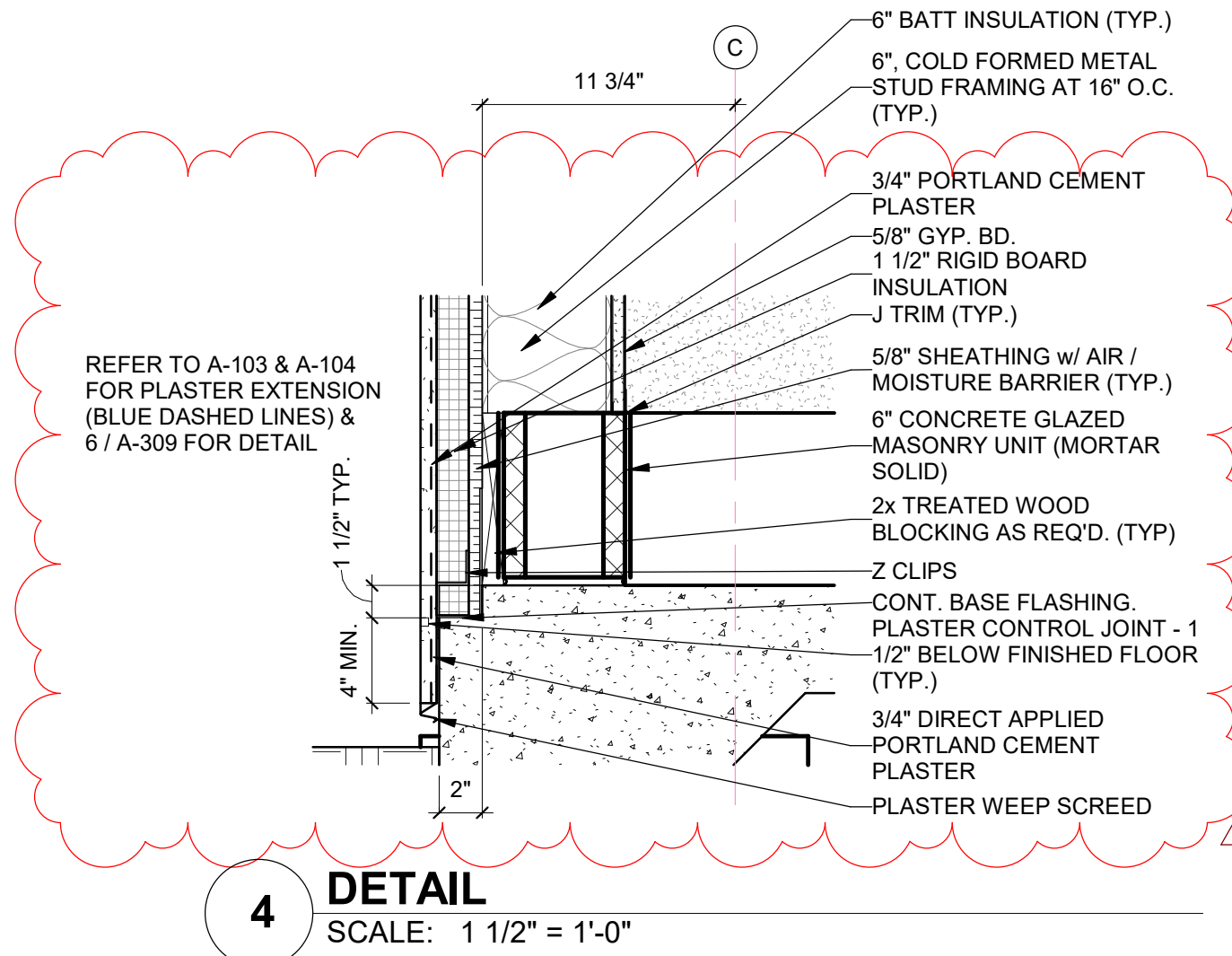
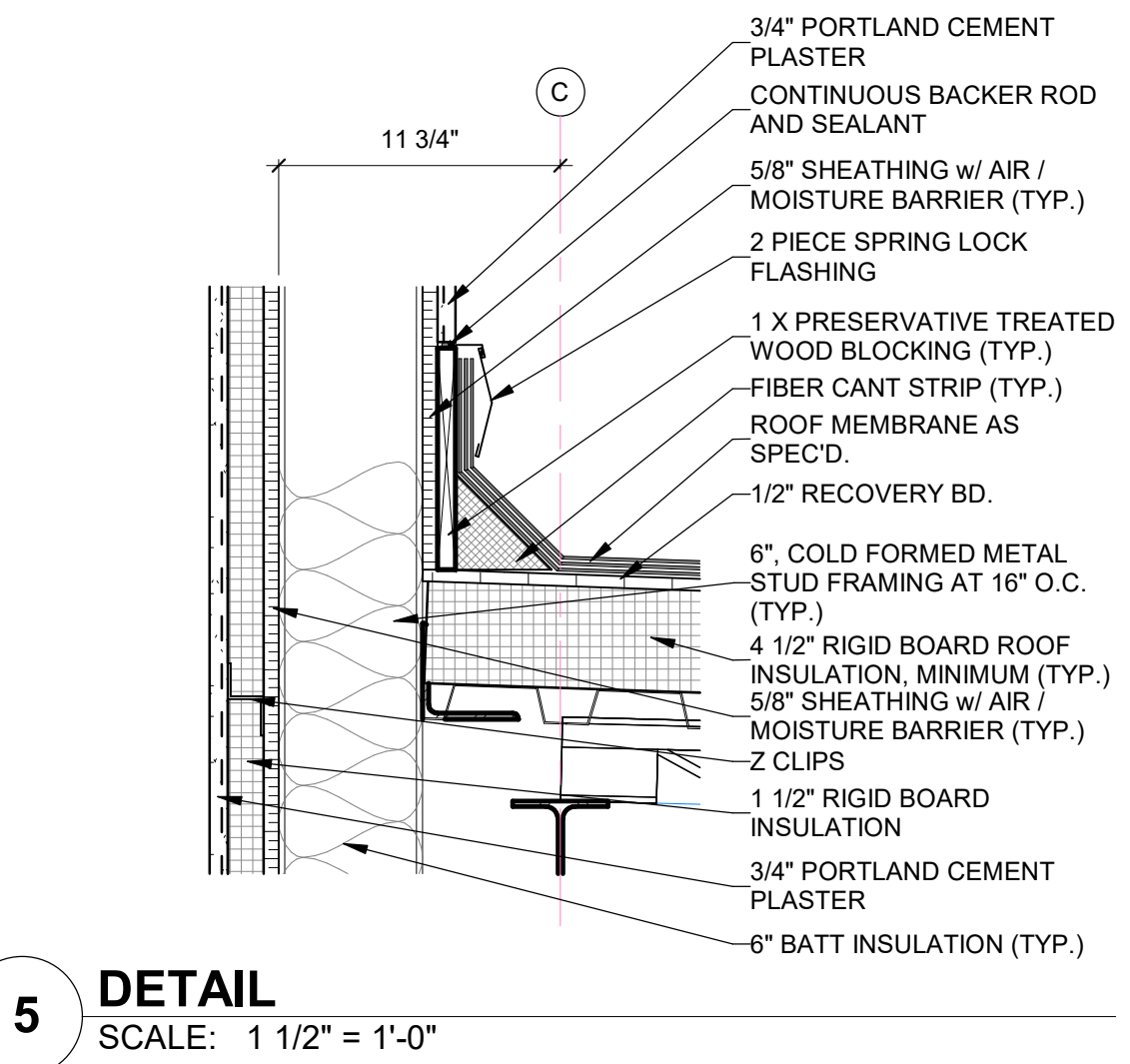
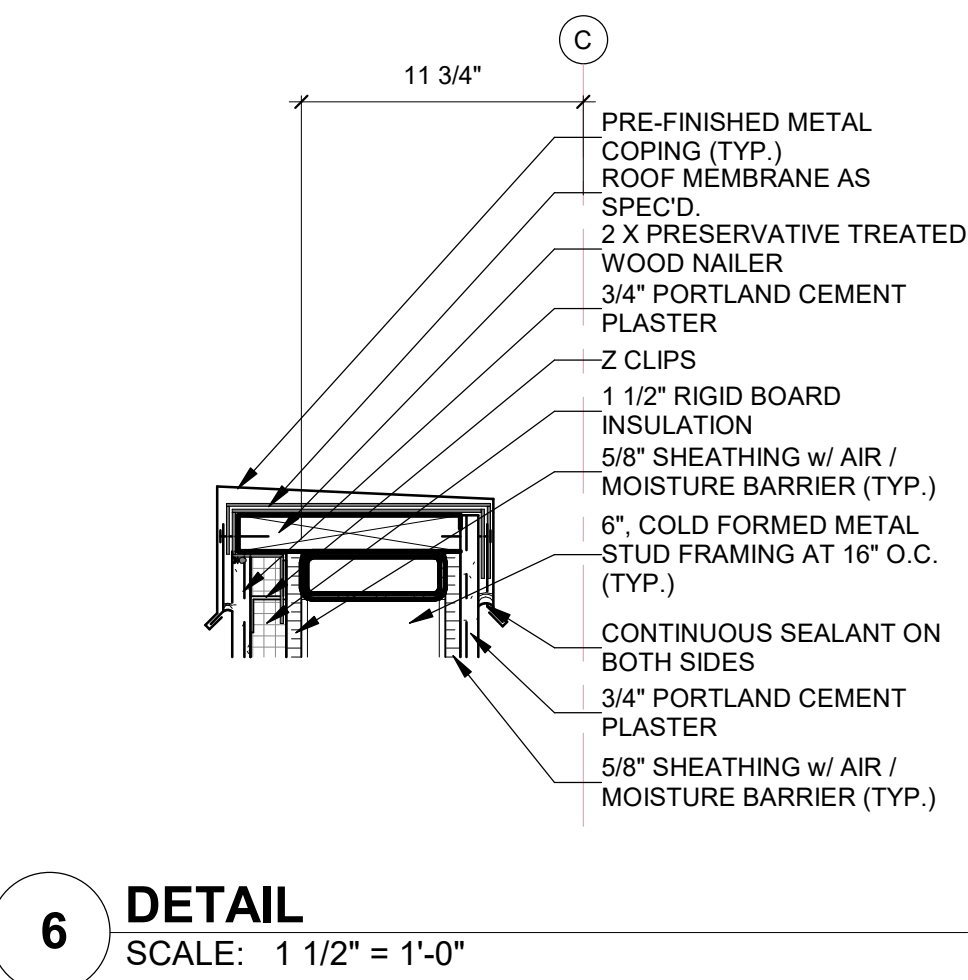
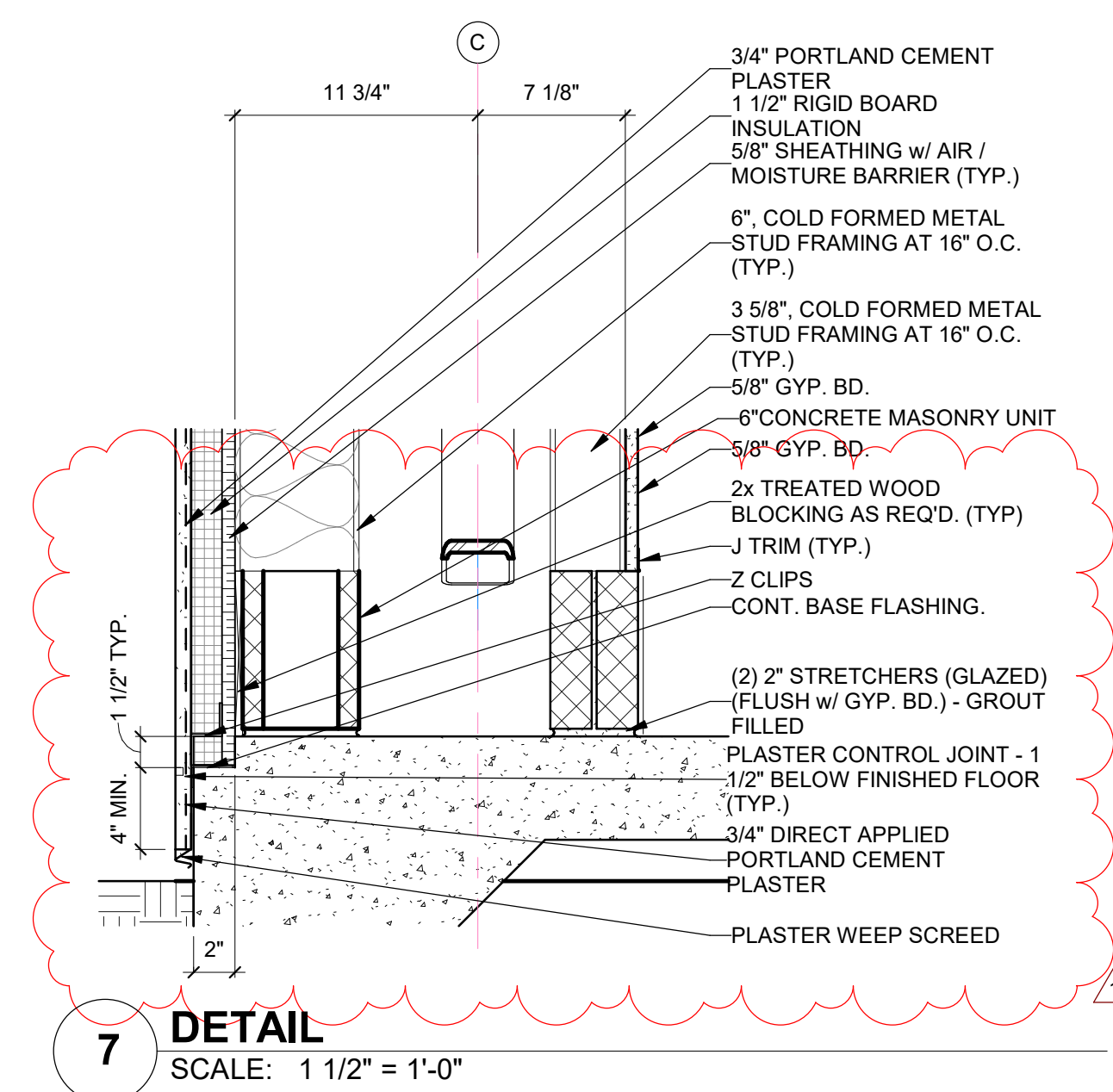

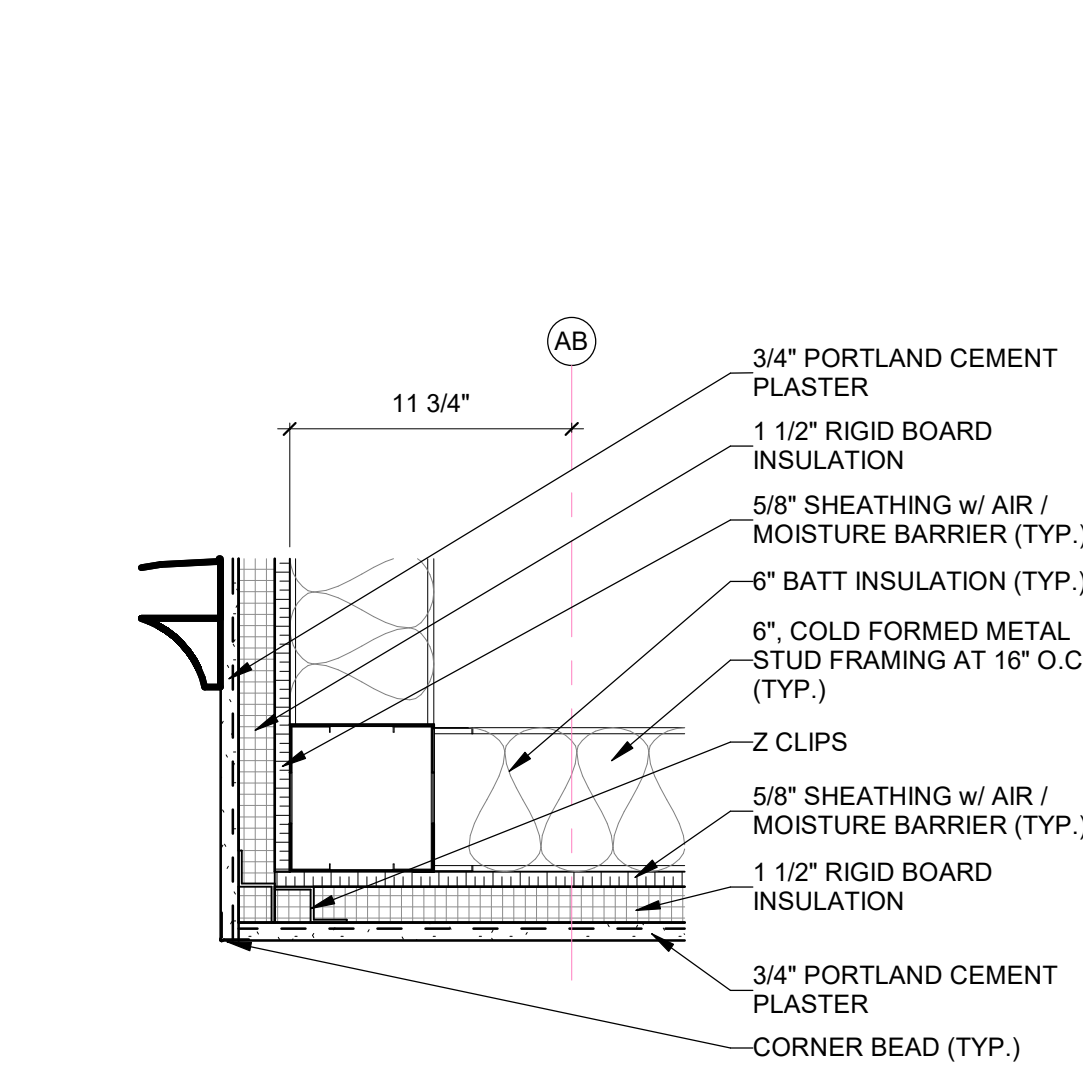

7 DETAIL
SCALE: 1 1/2" = 1'-0"

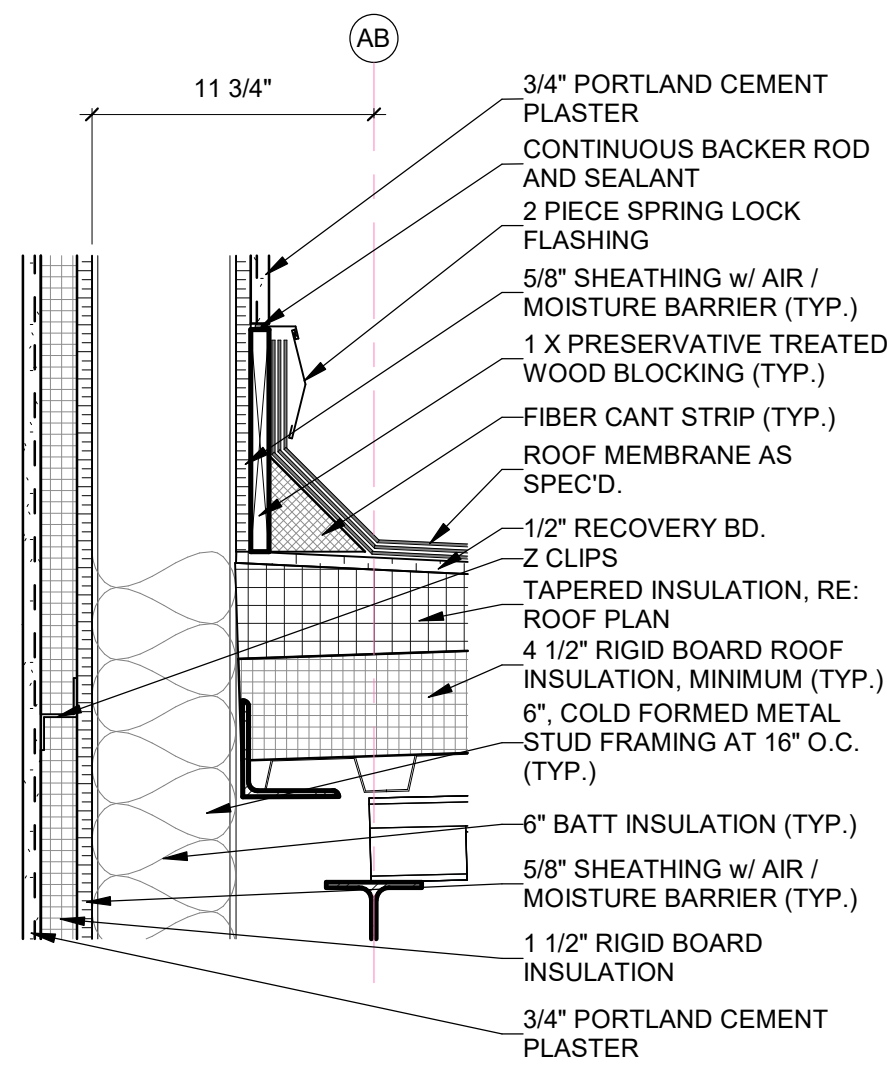

6 DETAIL
SCALE: 1 1/2" = 1'-0"

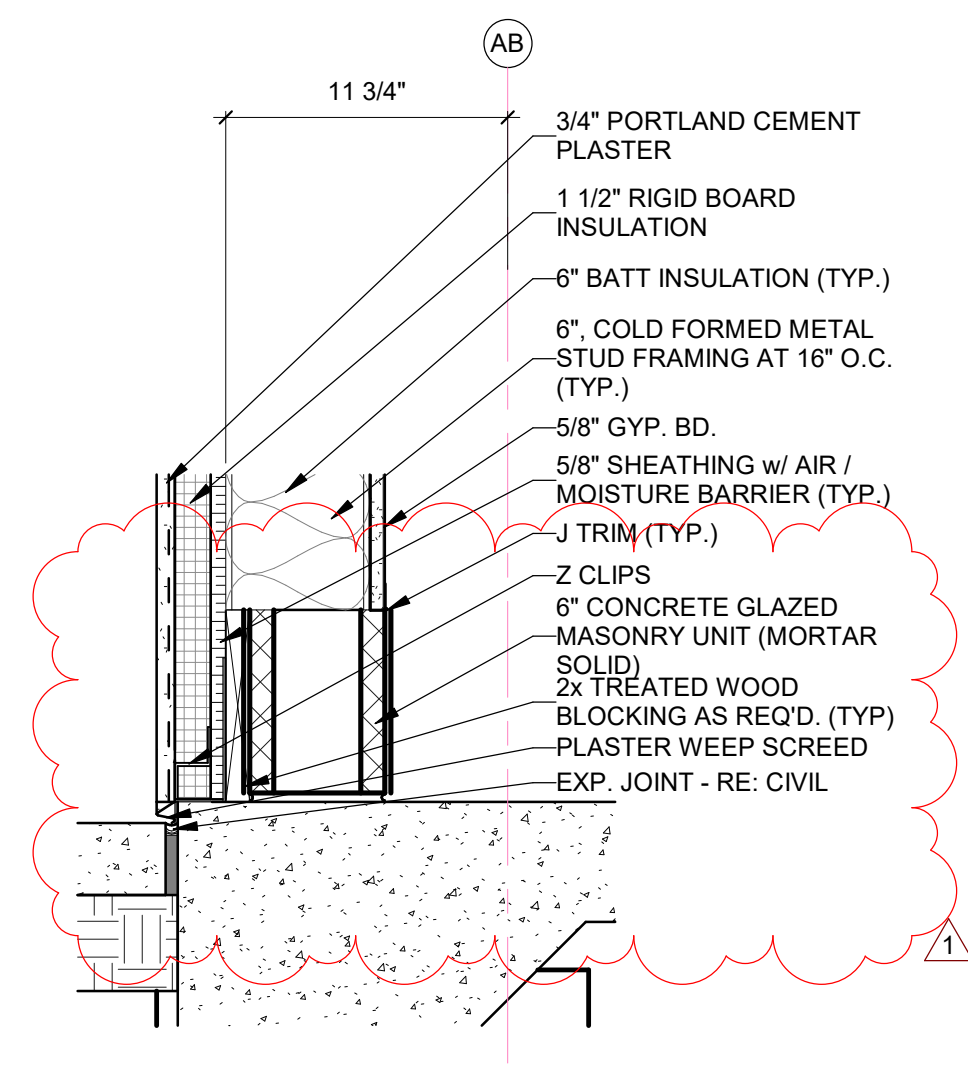

5 DETAIL
SCALE: 1 1/2" = 1'-0"

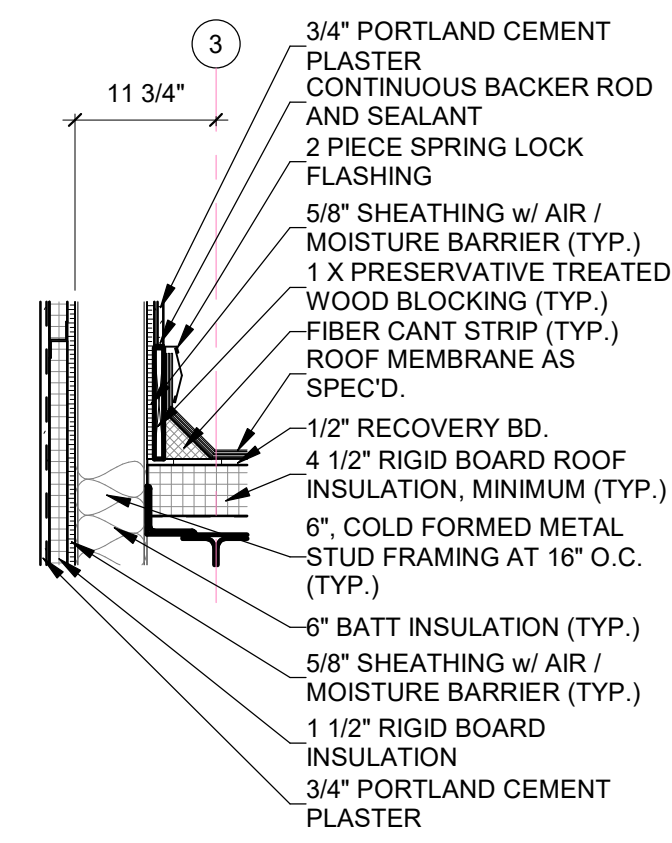

4 DETAIL
SCALE: 3/4" = 1'-0"

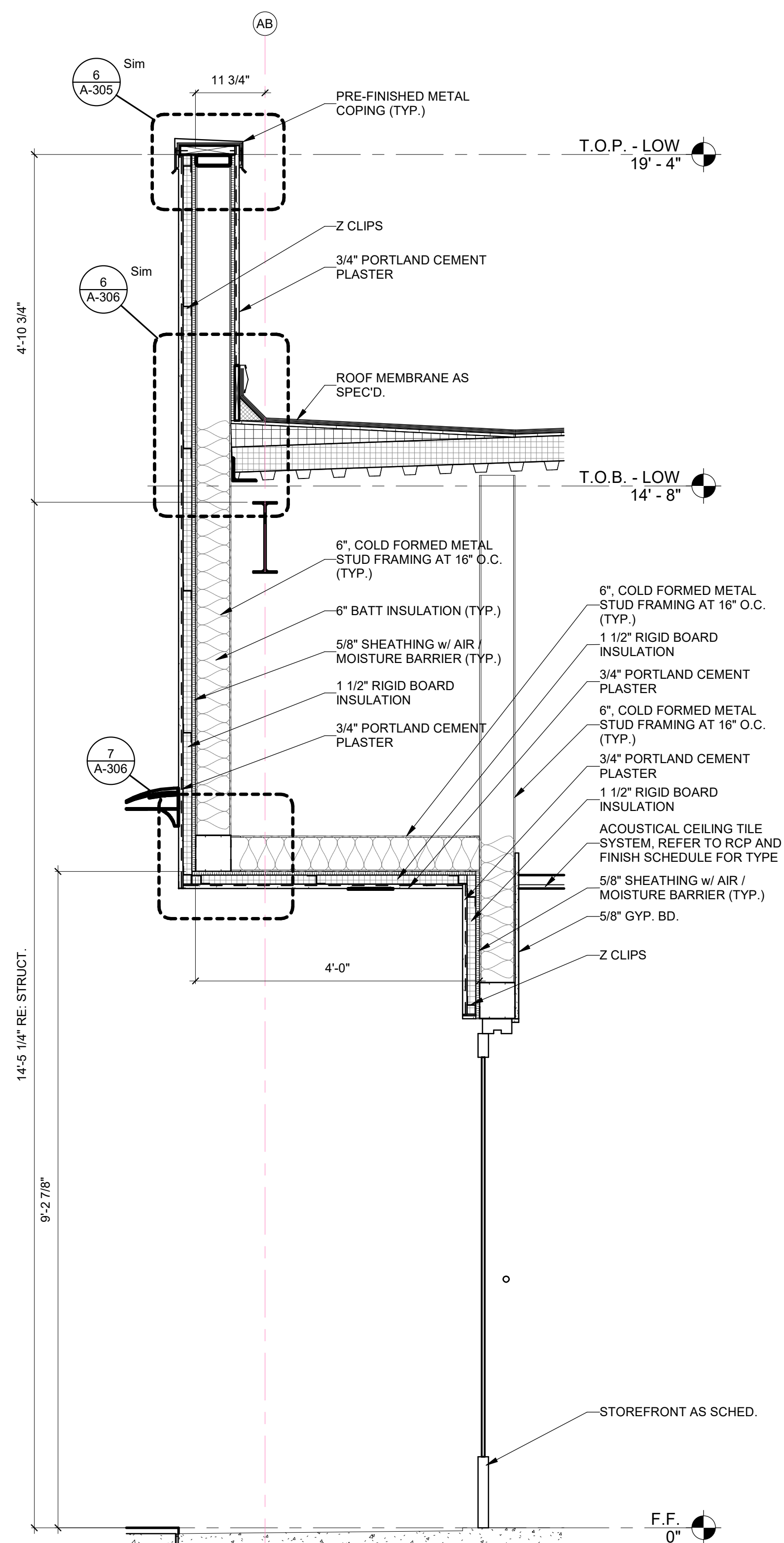

3 WALL SECTION
SCALE: 3/4" = 1'-0"

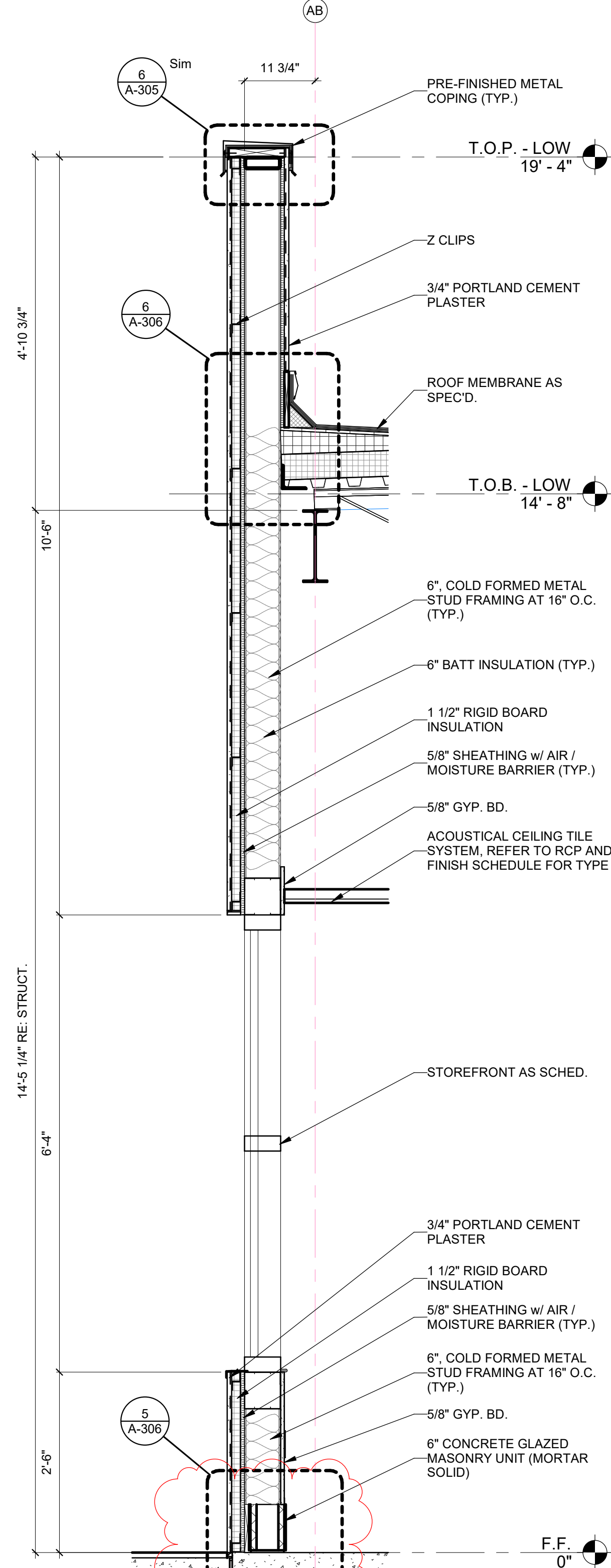

2 WALL SECTION
SCALE: 3/4" = 1'-0"

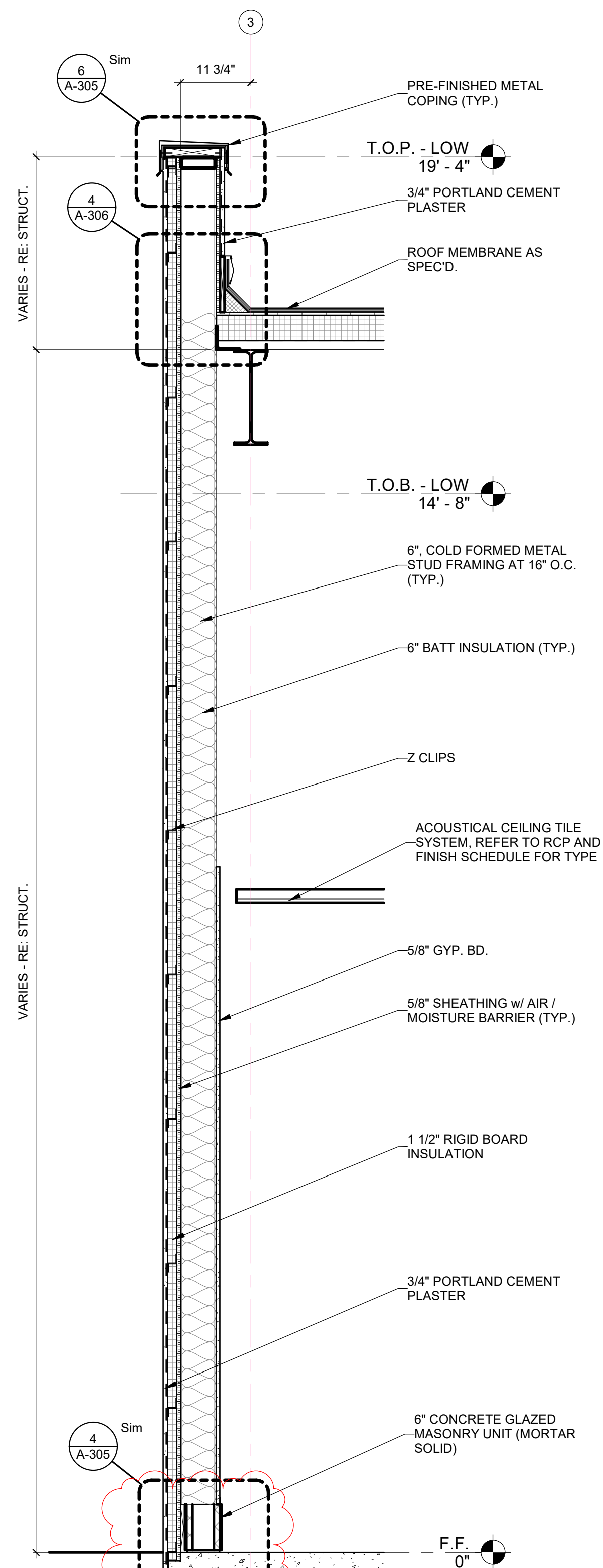

1 WALL SECTION
SCALE: 3/4" = 1'-0"



**CITY OF PORT ARANSAS
PUBLIC SAFETY
CENTER
PORT ARANSAS,
TEXAS**

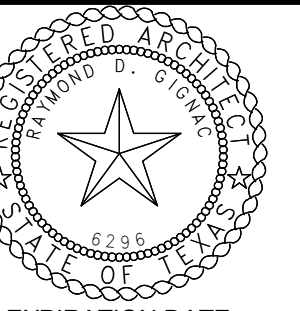
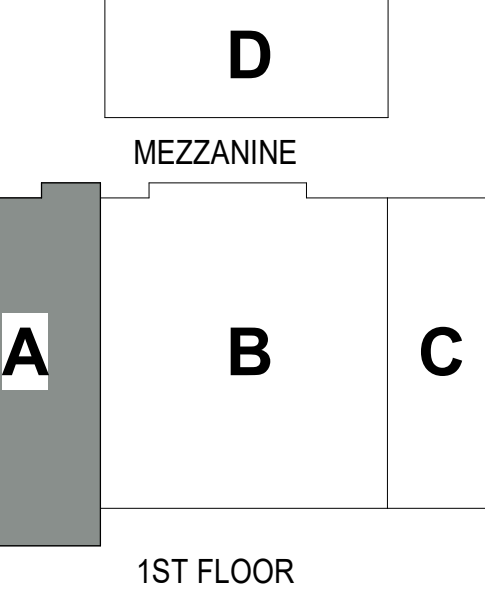

EXPIRATION DATE	11/30/23
SIGNED ON	5/18/23
Project Number:	18.22
Drawing Date:	5/18/2023
Drawn:	JJS
Checked:	Checker
Revisions:	
No. Description	Date
1 Addenda #1	5-31-23

Sheet Title:
WALL SECTIONS

CONSULTANTS

CIVIL:

URBAN ENGINEERING
2725 SWANTNER
CORPUS CHRISTI, TEXAS 78404
T 361.854.3101

STRUCTURAL:

GREEN, RUBIANO & ASSOCIATES
1220 W. HARRISON AVE.
HARLINGEN, TEXAS 78550
T 956.428.4461

MEP:

MS2 CONSULTING ENGINEERS
8200 W. INTERSTATE 10, STE. 312
SAN ANTONIO, TEXAS 78230
T 210.736.4265

LANDSCAPE / IRRIGATION:

ADLA, INC.
4833 SARATOGA BLVD., #116
CORPUS CHRISTI, TEXAS 78413
T 361.288.2335



**CITY OF PORT
ARANSAS
PUBLIC SAFETY
CENTER
PORT ARANSAS,
TEXAS**

D

MEZZANINE

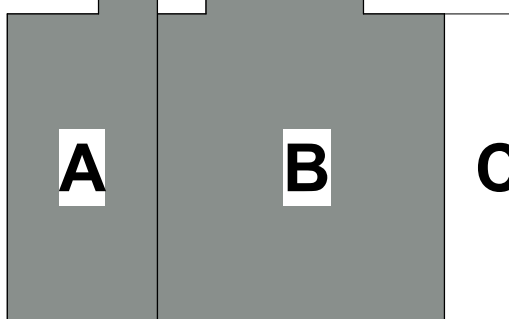

1ST FLOOR

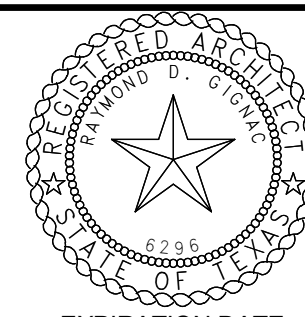

EXPIRATION DATE
11/30/23

SIGNED ON
5/18/23

Project Number: 18.22
Drawing Date: 5/18/2023
Drawn: JUS
Checked: Checker

No.	Description	Date
1	Addenda #1	5-31-23

Sheet Title:

WALL SECTIONS

A-307

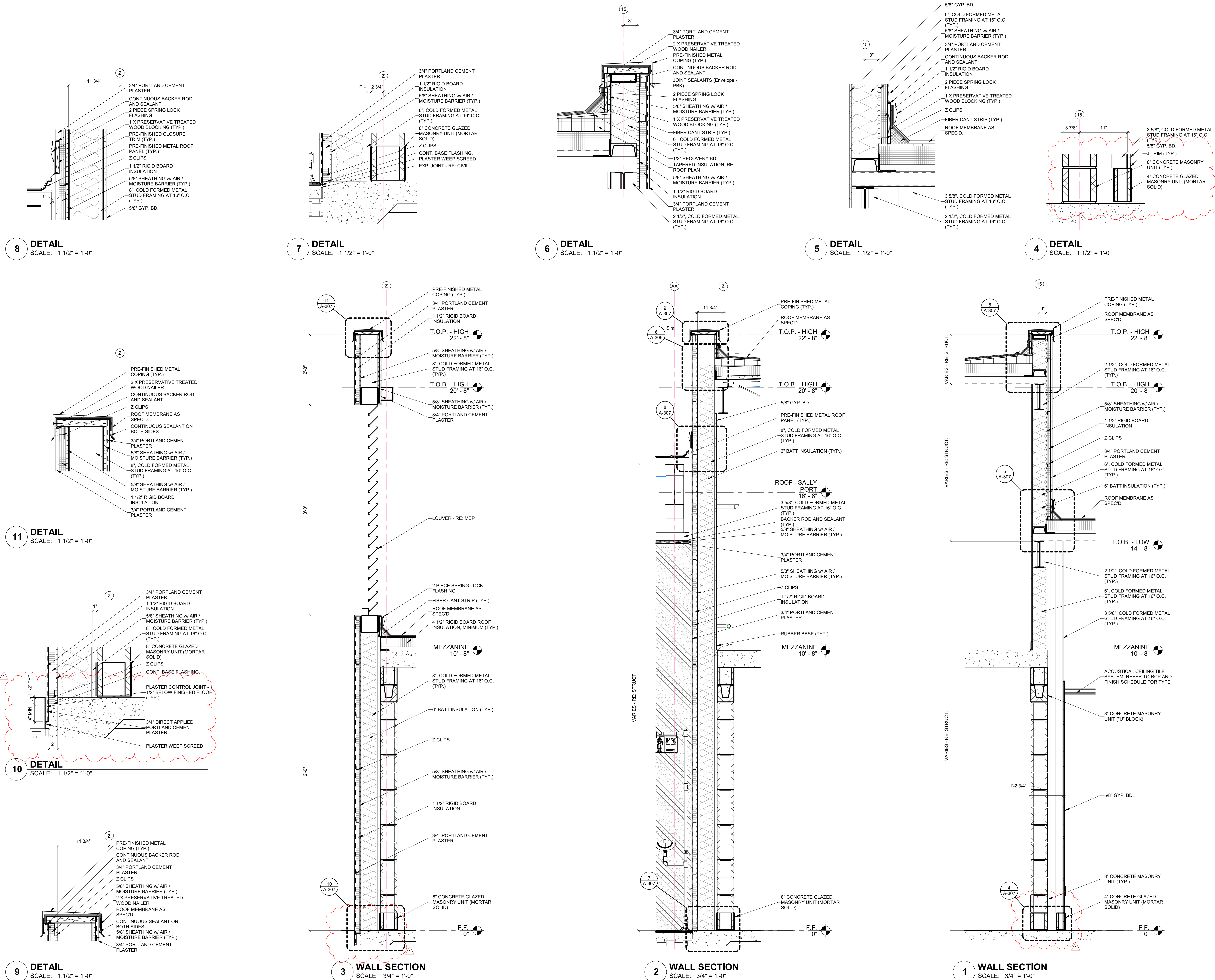



**CITY OF PORT
ARANSAS
PUBLIC SAFETY
CENTER
PORT ARANSAS,
TEXAS**

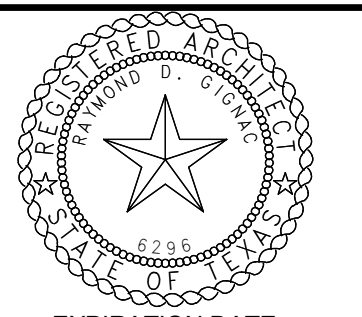
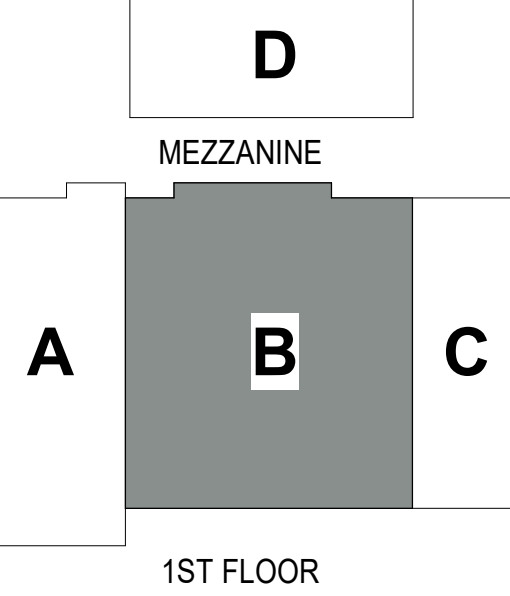

EXPIRATION DATE
11/30/23
SIGNED ON
5/18/23

Project Number: 18.22
Drawing Date: 5/18/2023
Drawn: JJS
Checked: Checker

Revisions:	No.	Description	Date
	1	Addenda #1	5-31-23

Sheet Title:
WALL SECTIONS

A-308

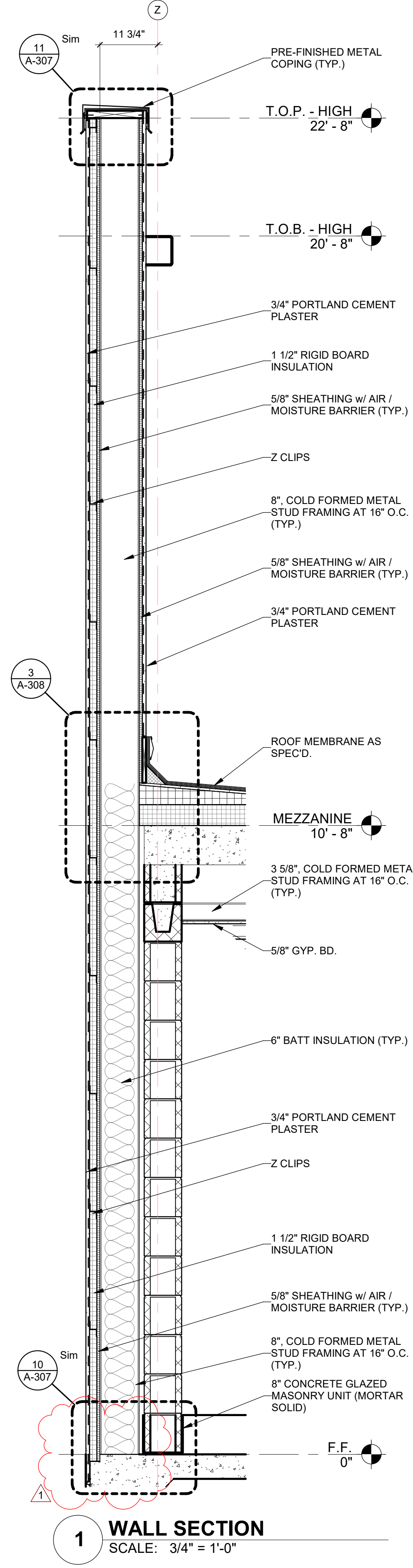
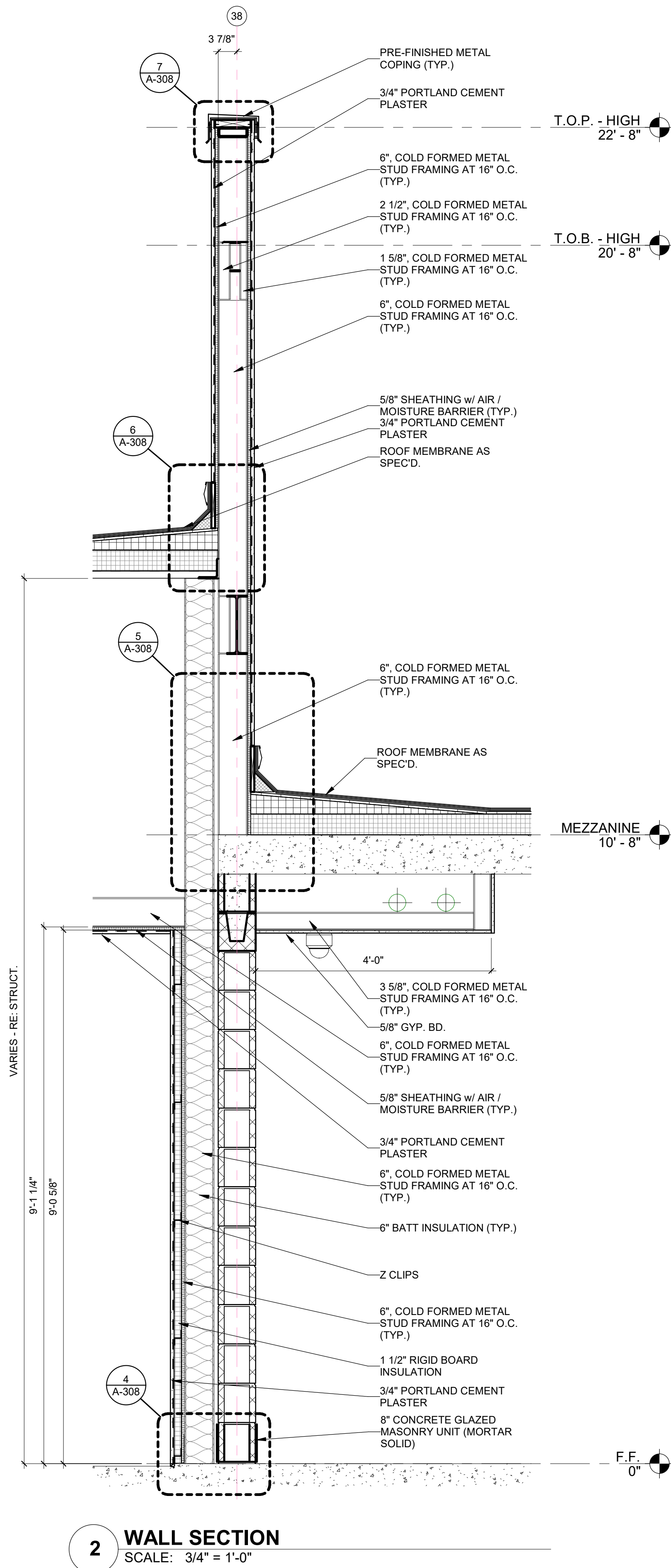
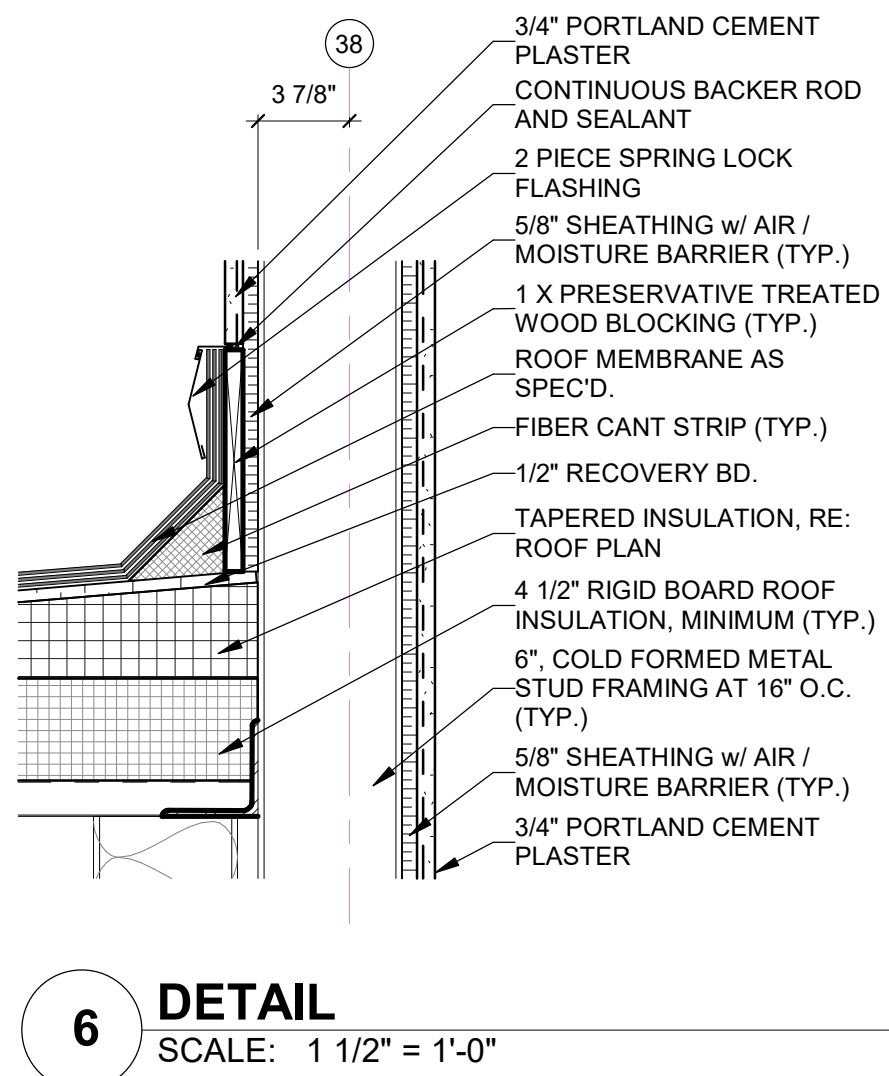
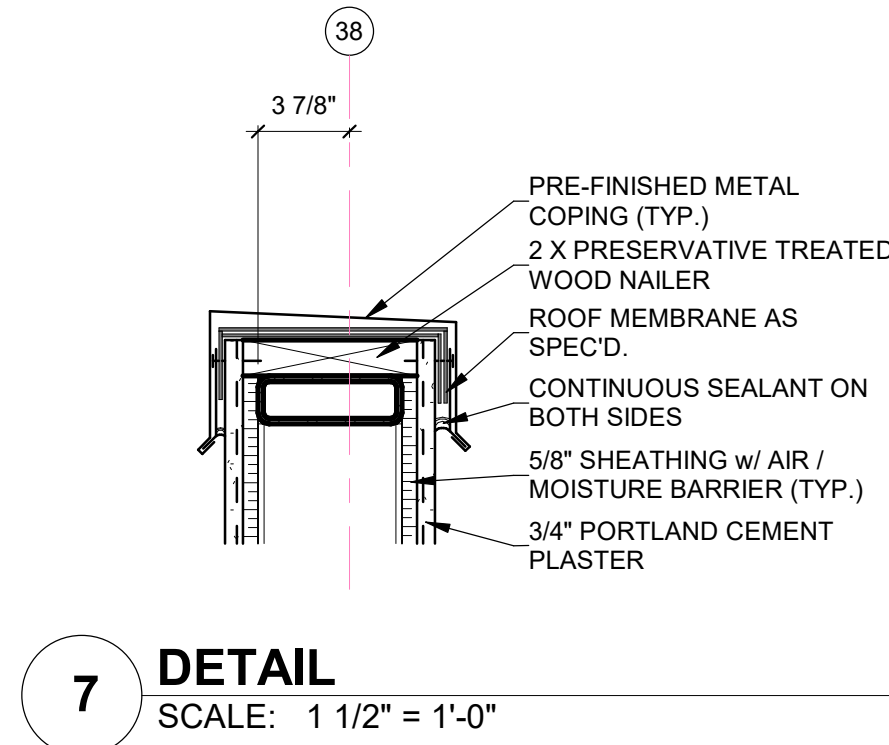
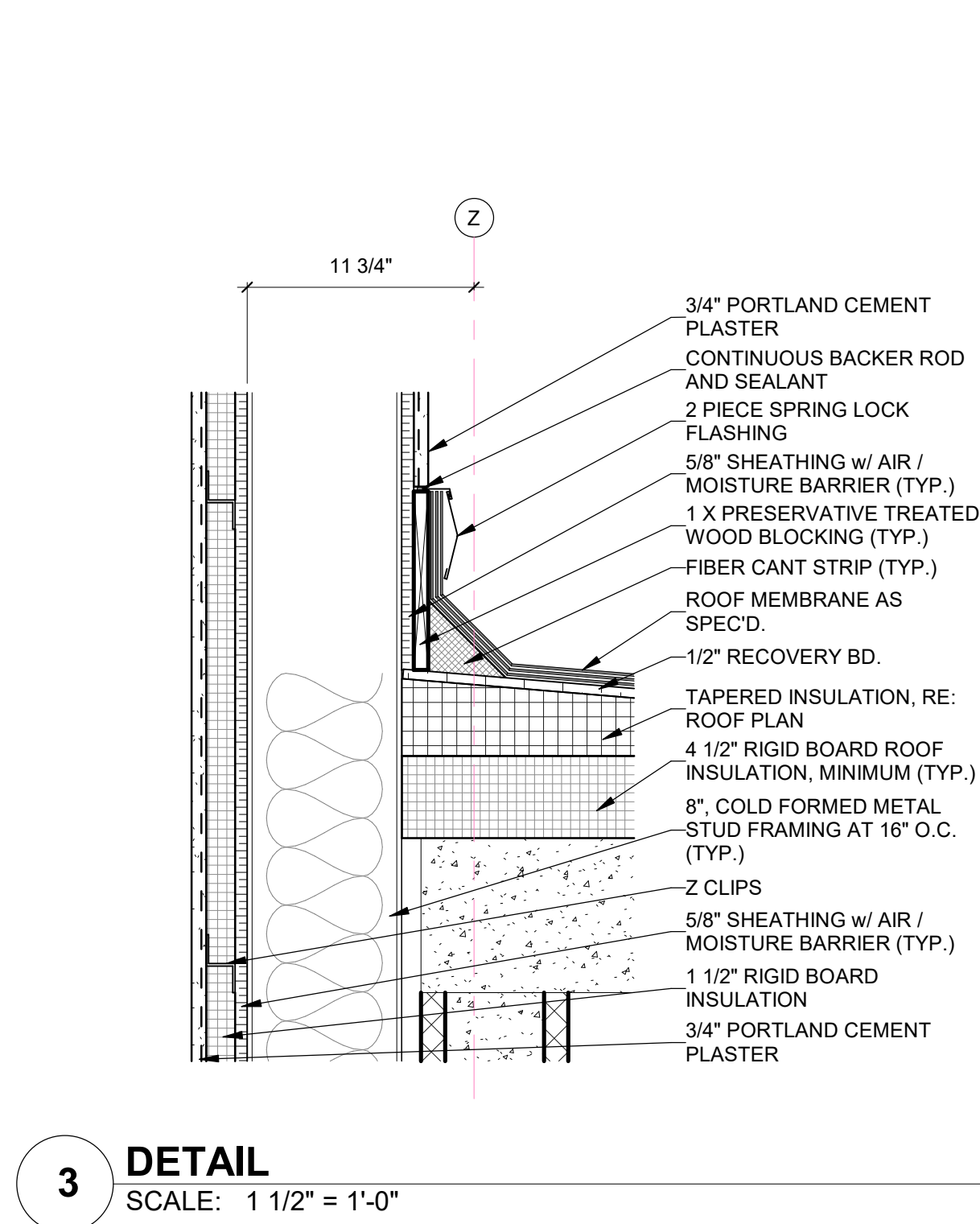
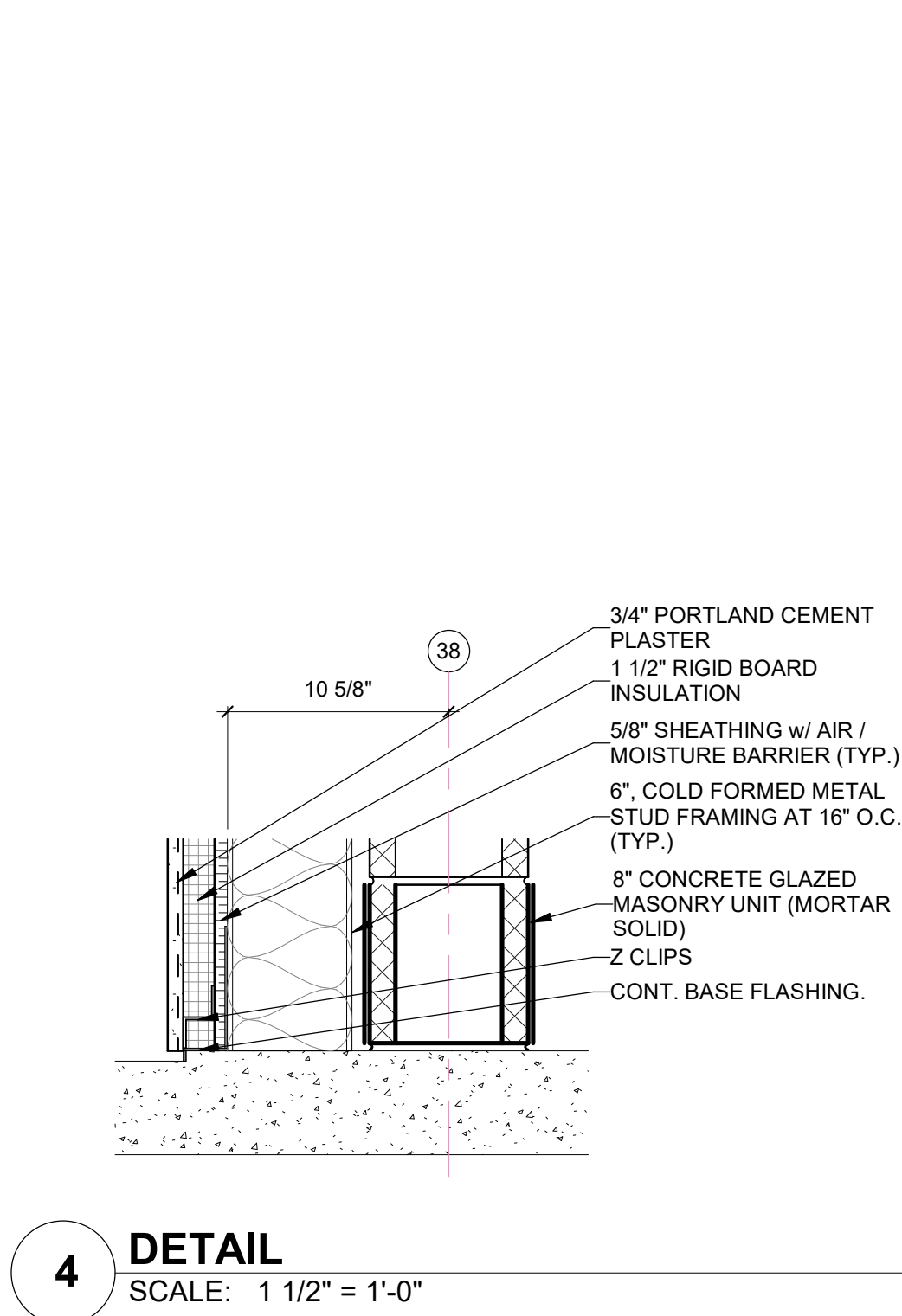
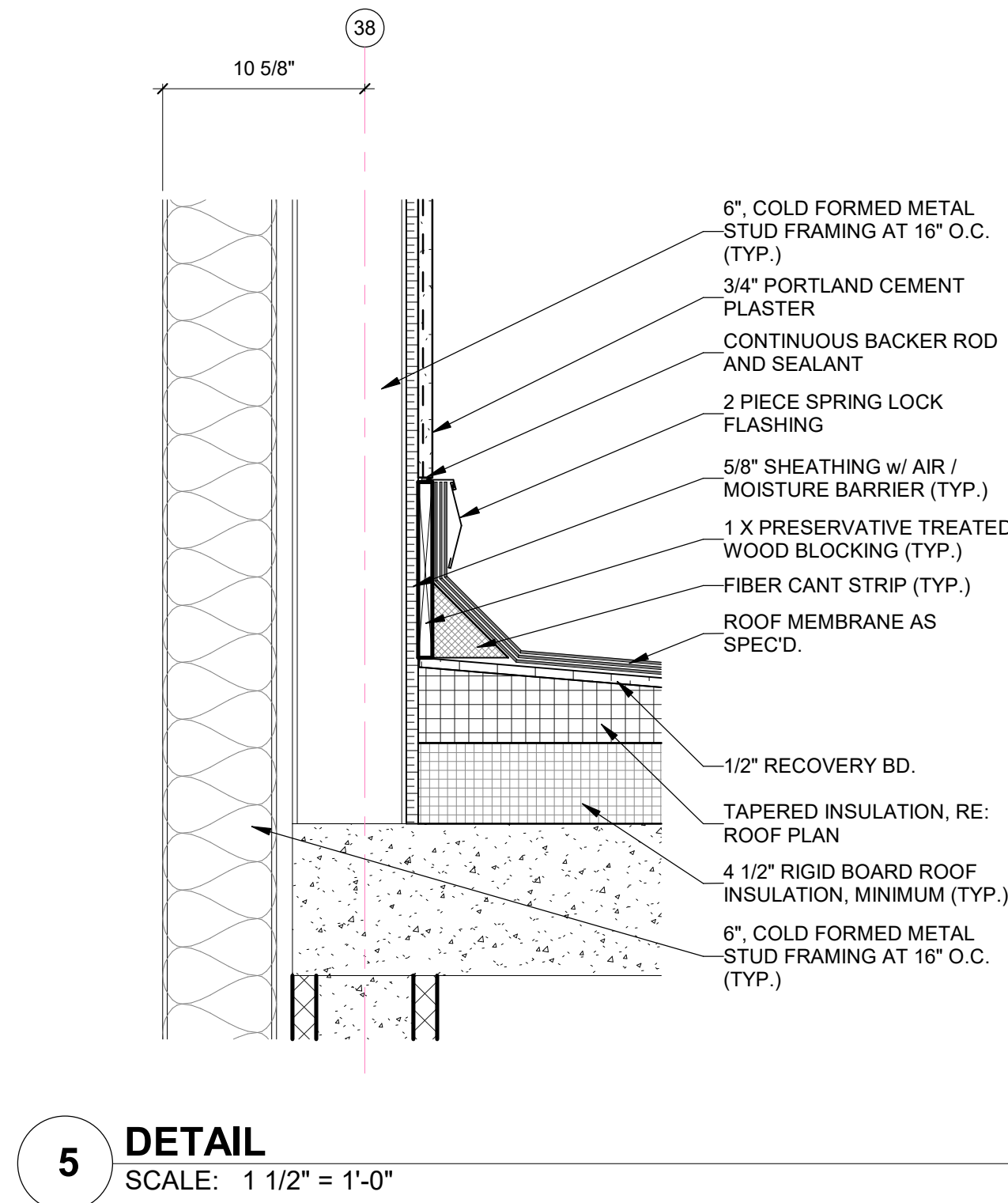

Autodesk Docs/Port Aransas Public Safety Center/18.22 City of Port Aransas Public Safety 2023.rvt
5/31/2023 9:25:51 AM

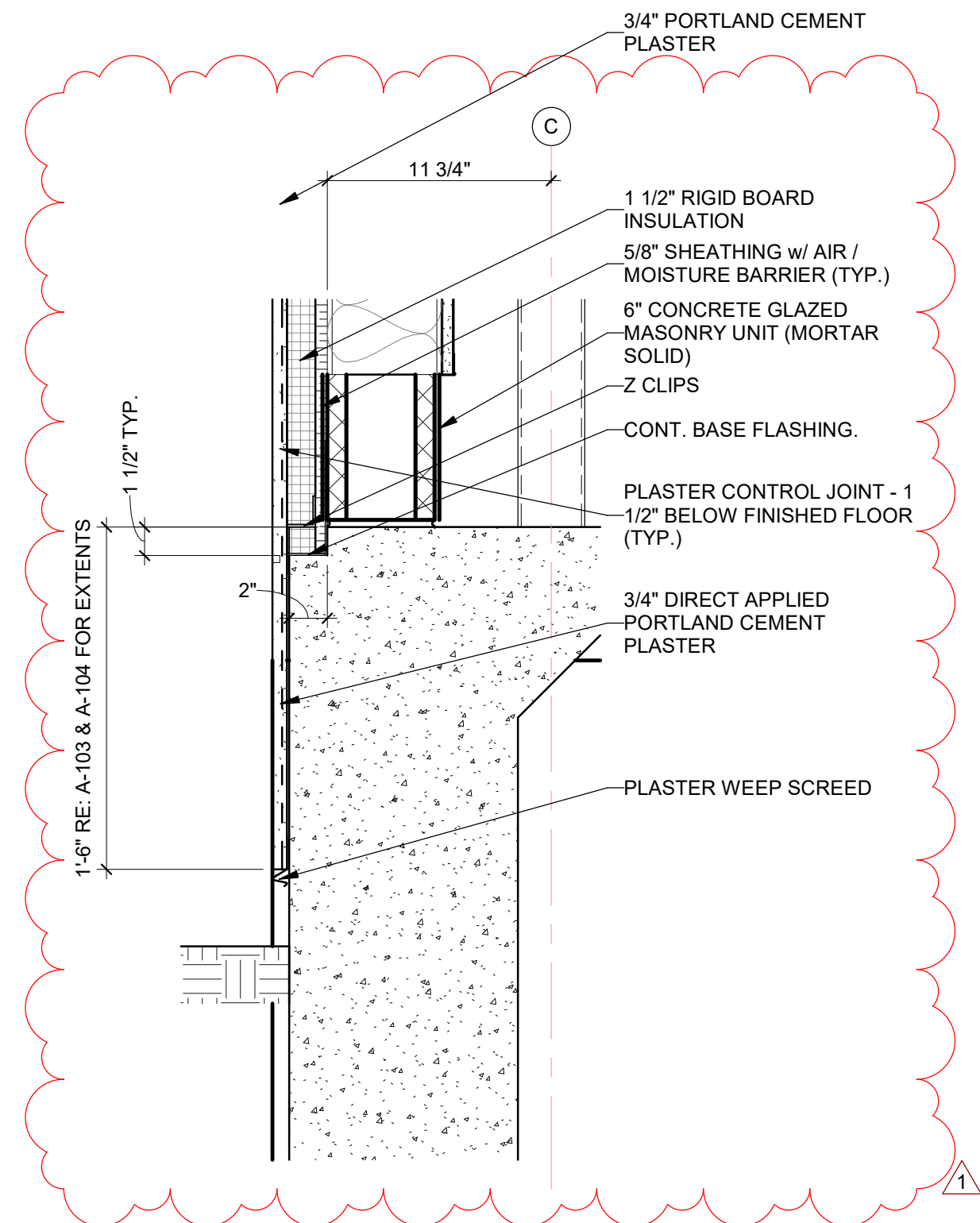

6 DETAIL
SCALE: 1 1/2" = 1'-0"

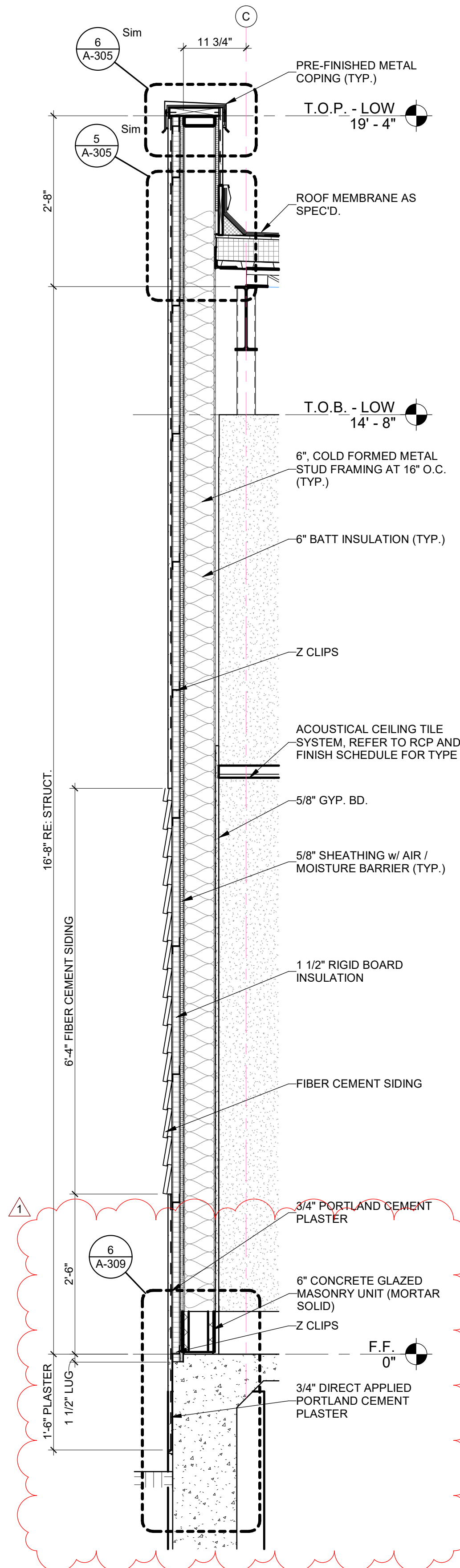

5 WALL SECTION
SCALE: 3/4" = 1'-0"

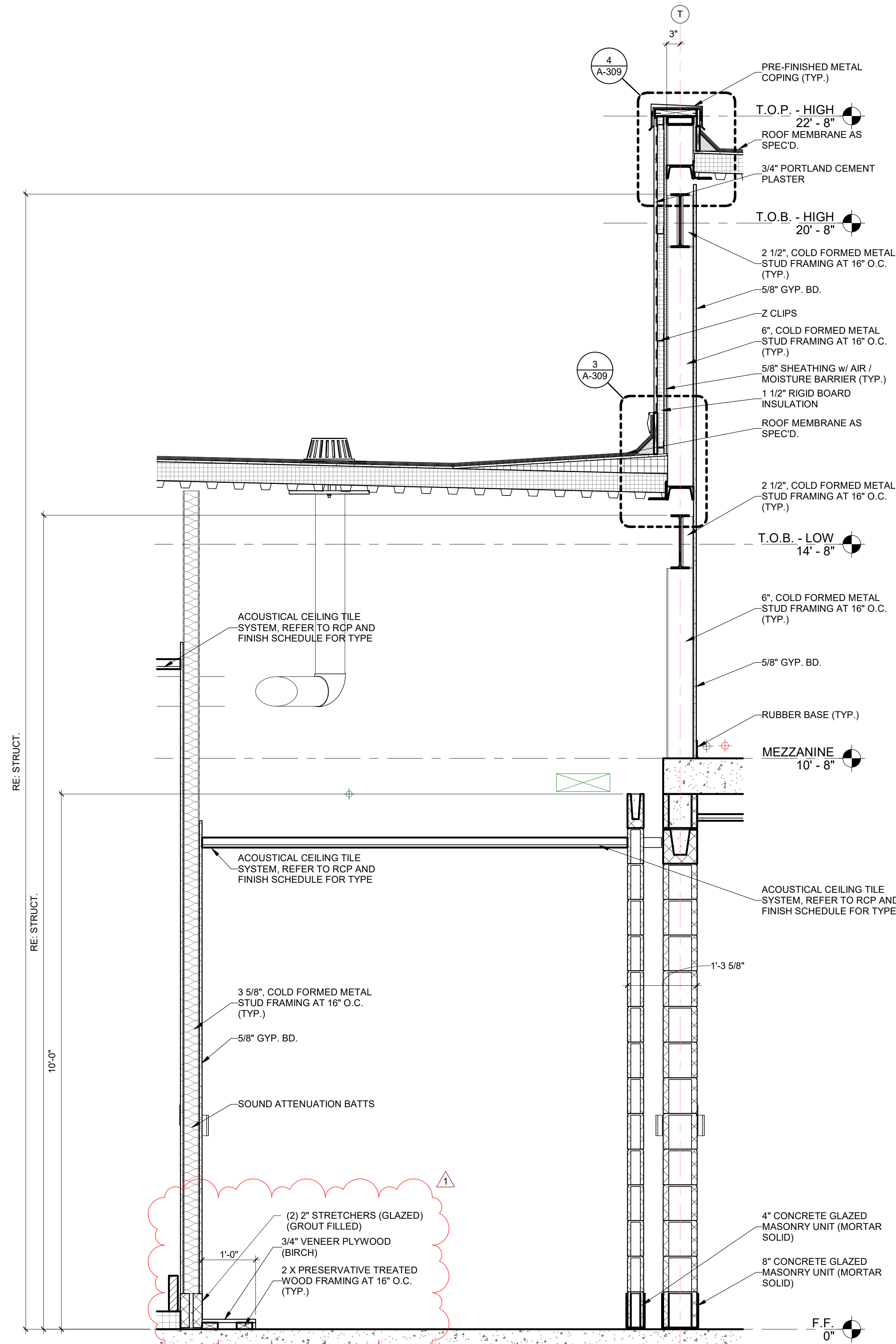

2 WALL SECTION
SCALE: 3/4" = 1'-0"

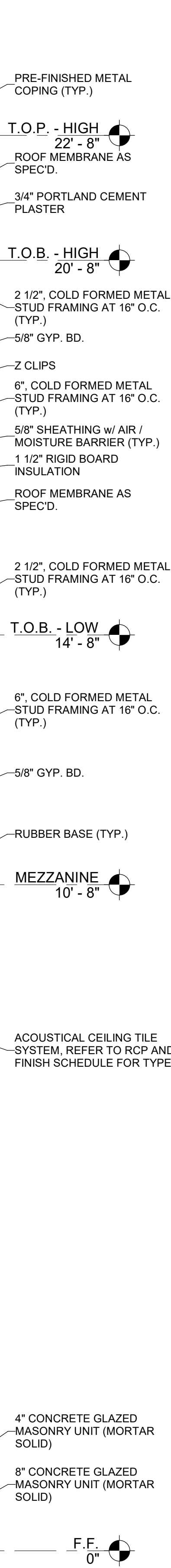

4 DETAIL
SCALE: 1 1/2" = 1'-0"

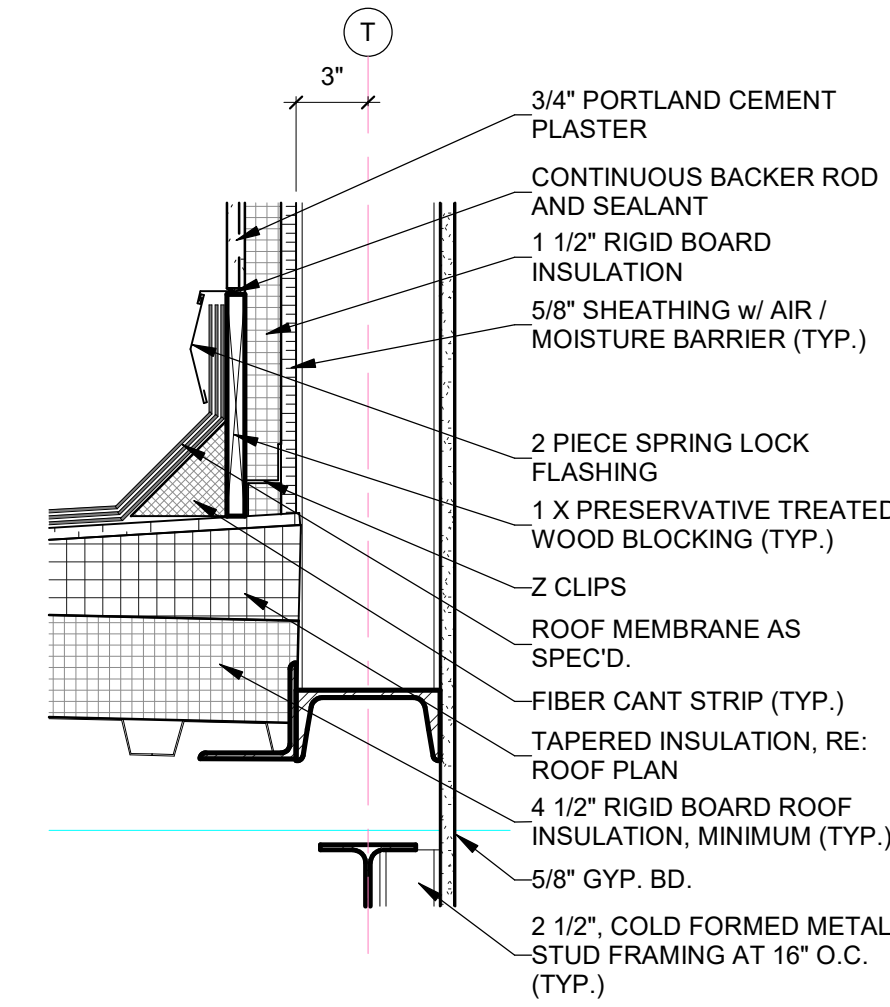

3 DETAIL
SCALE: 1 1/2" = 1'-0"

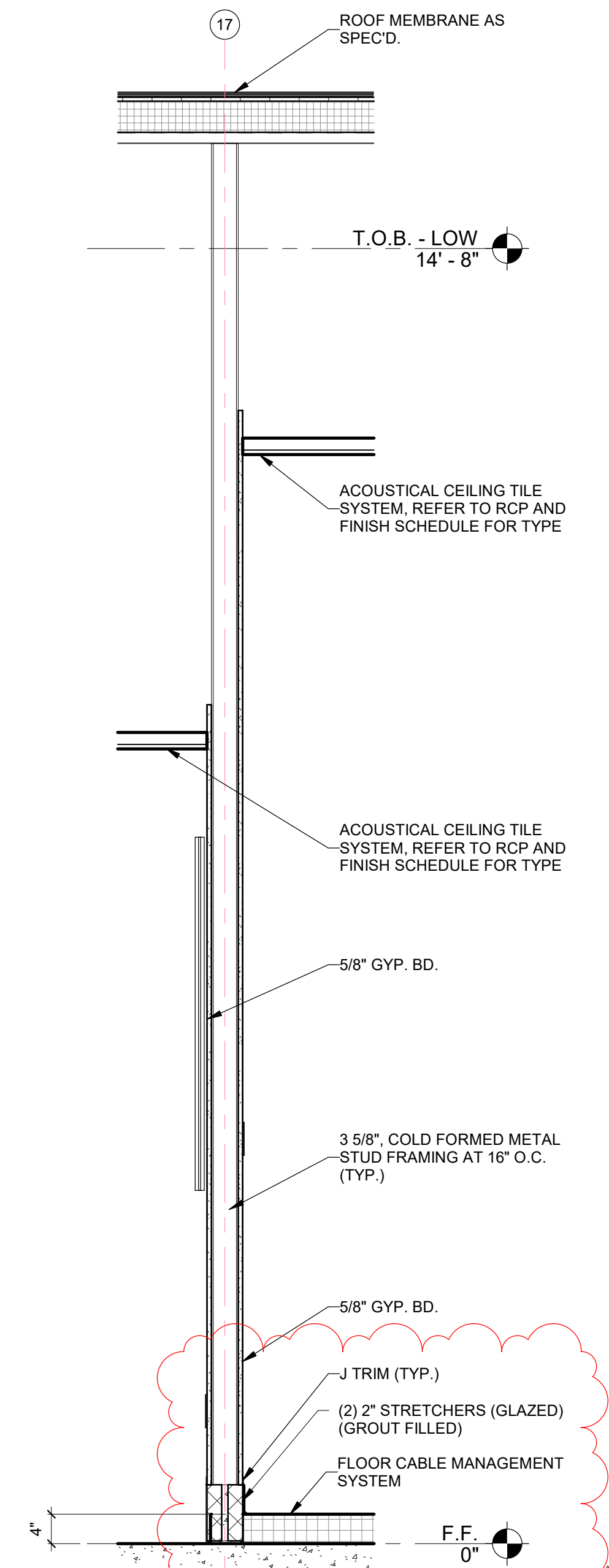

1 WEST ELEVATION
SCALE: 3/4" = 1'-0"



**CITY OF PORT
ARANSAS
PUBLIC SAFETY
CENTER
PORT ARANSAS,
TEXAS**

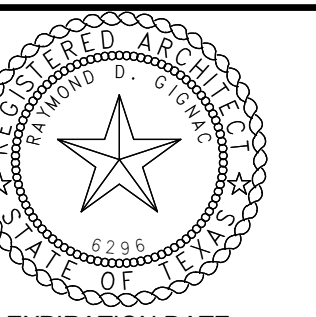
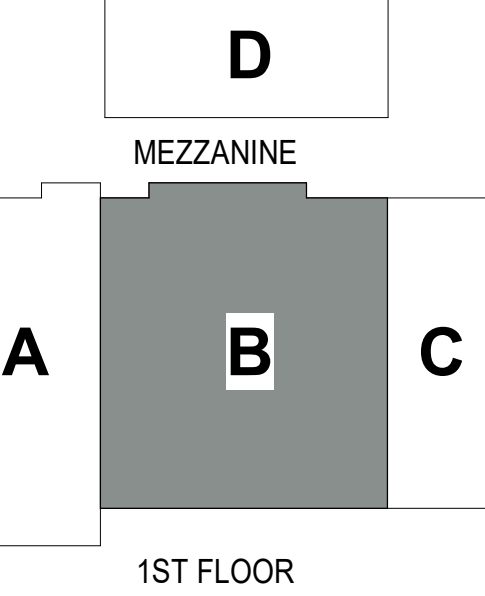

EXPIRATION DATE
11/30/23
SIGNED ON
5/18/23
Project Number: 18.22
Drawing Date: 5/18/2023
Drawn: JJS
Checked: Checker

No.	Description	Date
1	Addenda #1	5-31-23

Sheet Title:
WALL SECTIONS

Autodesk Docs//Port Aransas Public Safety Center/18.22 City of Port Aransas Public Safety 2023.rvt
5/31/2023 9:25:53 AM

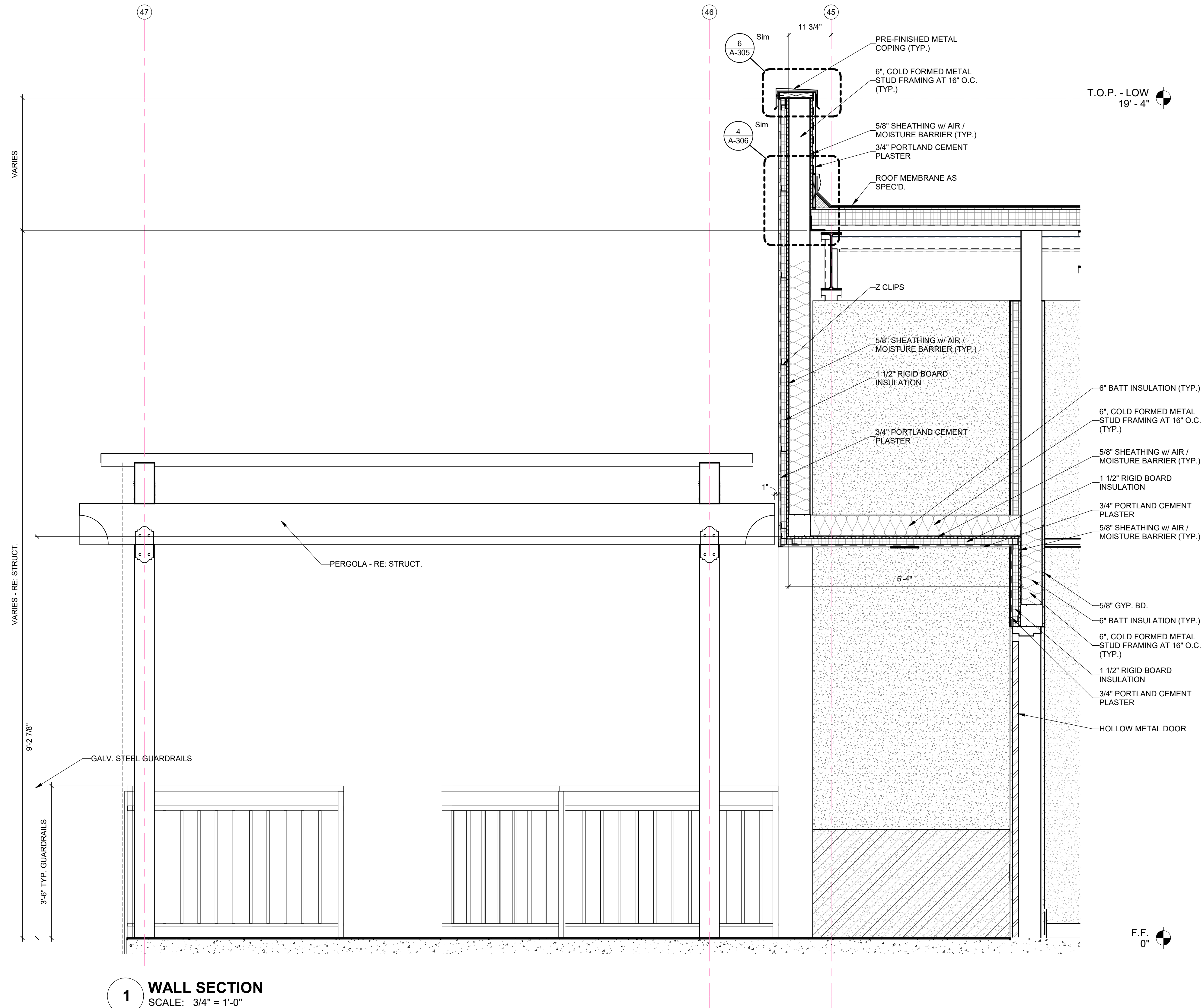
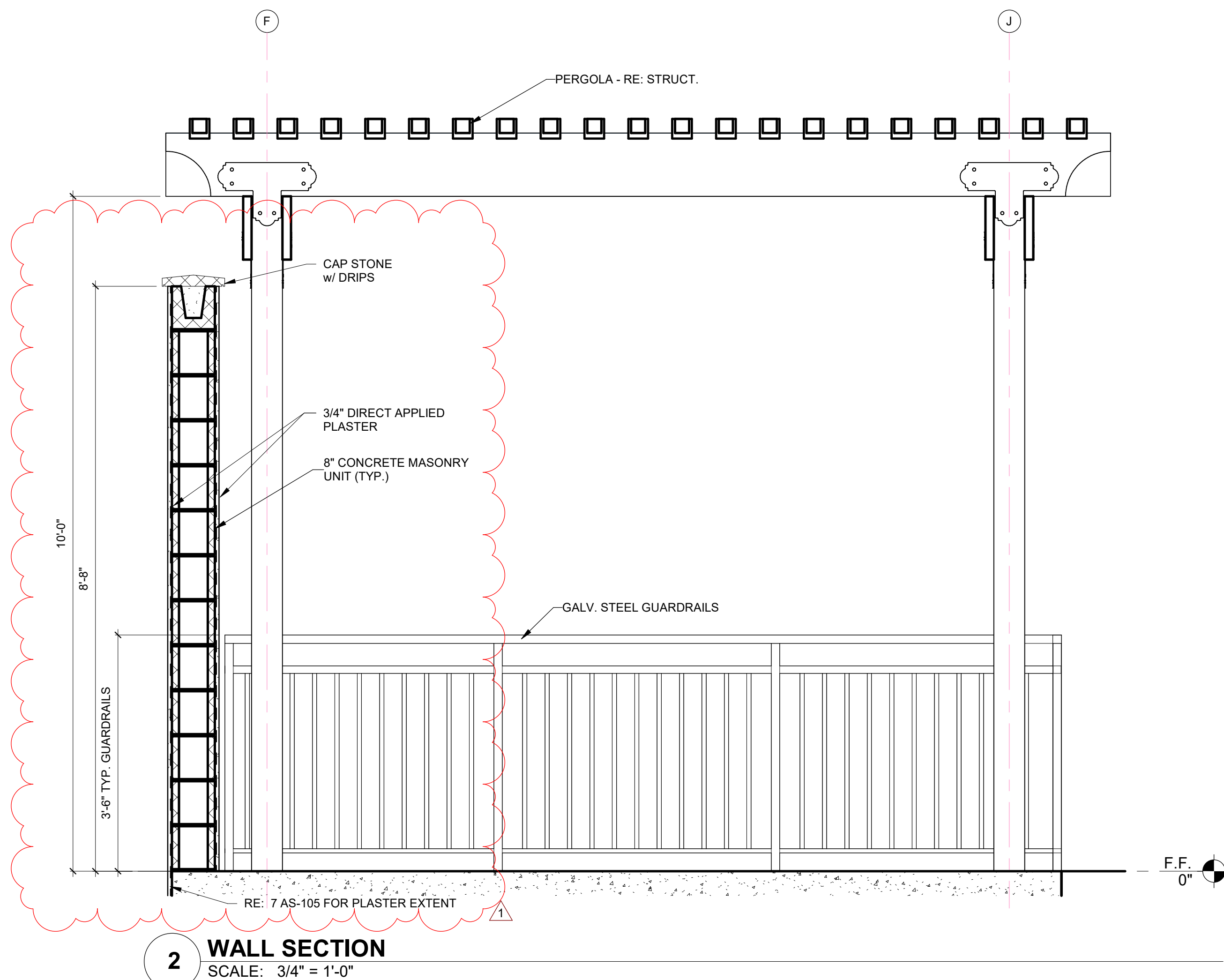

**CITY OF PORT ARANSAS
PUBLIC SAFETY
CENTER
PORT ARANSAS,
TEXAS**

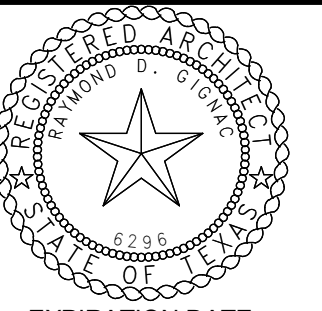
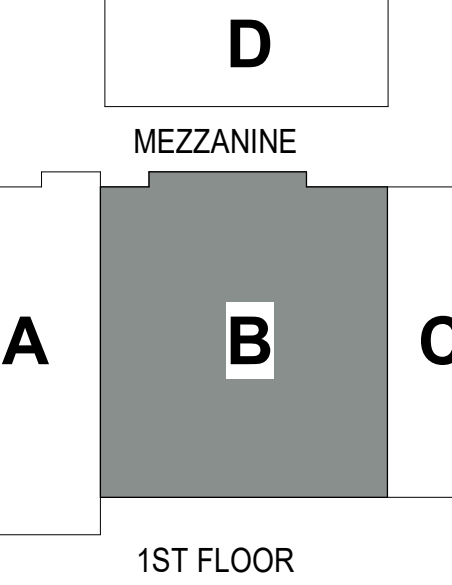

EXPIRATION DATE
11/30/23
SIGNED ON
5/18/23
Project Number: 18.22
Drawing Date: 5/18/2023
Drawn: JUS
Checked: Checker

No.	Description	Date
1	Addenda #1	5-31-23

Sheet Title:
WALL SECTIONS

Autodesk Docs//Port Aransas Public Safety Center/18.22 City of Port Aransas Public Safety 2023.rvt
5/31/2023 9:25:54 AM

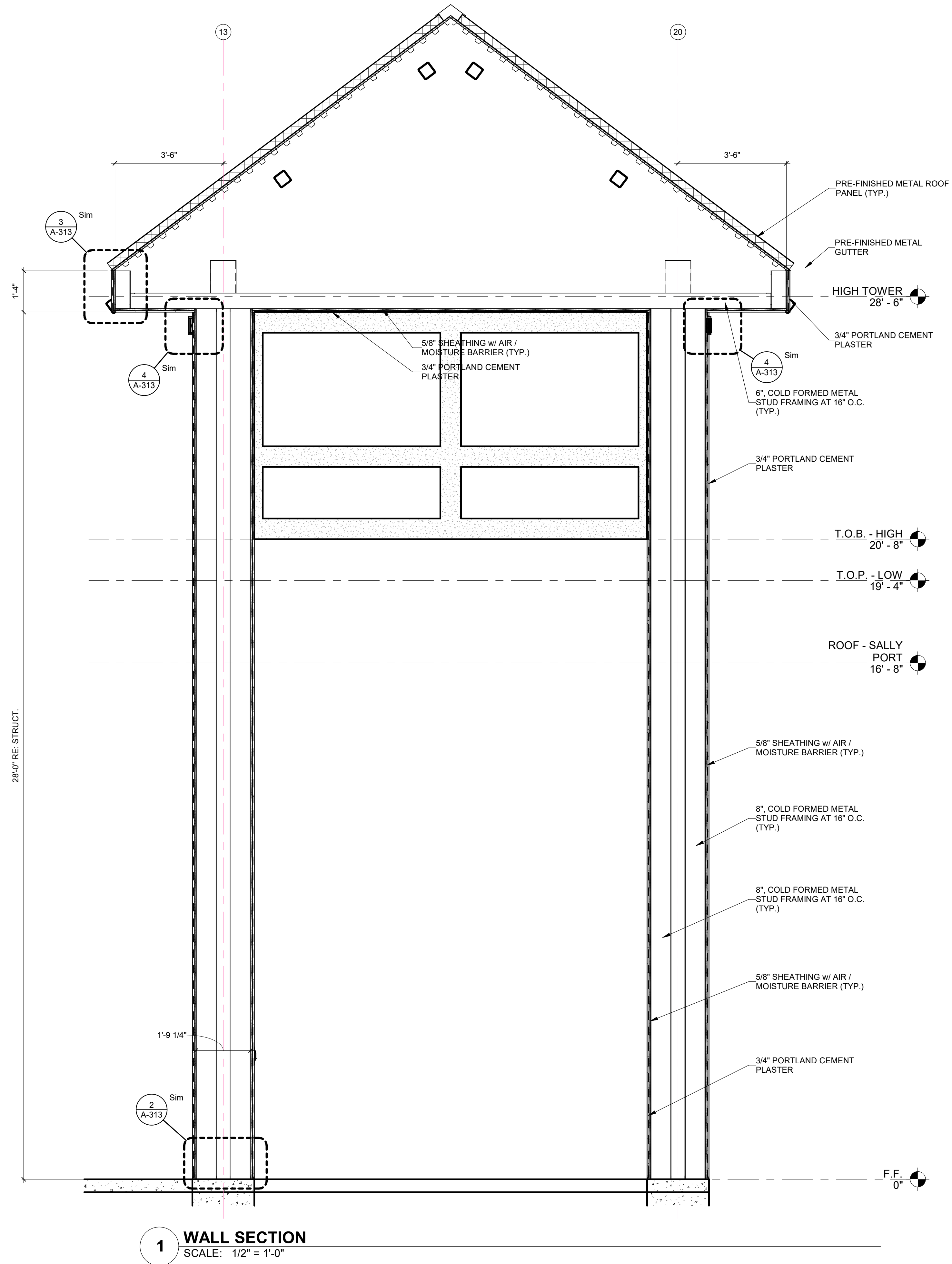
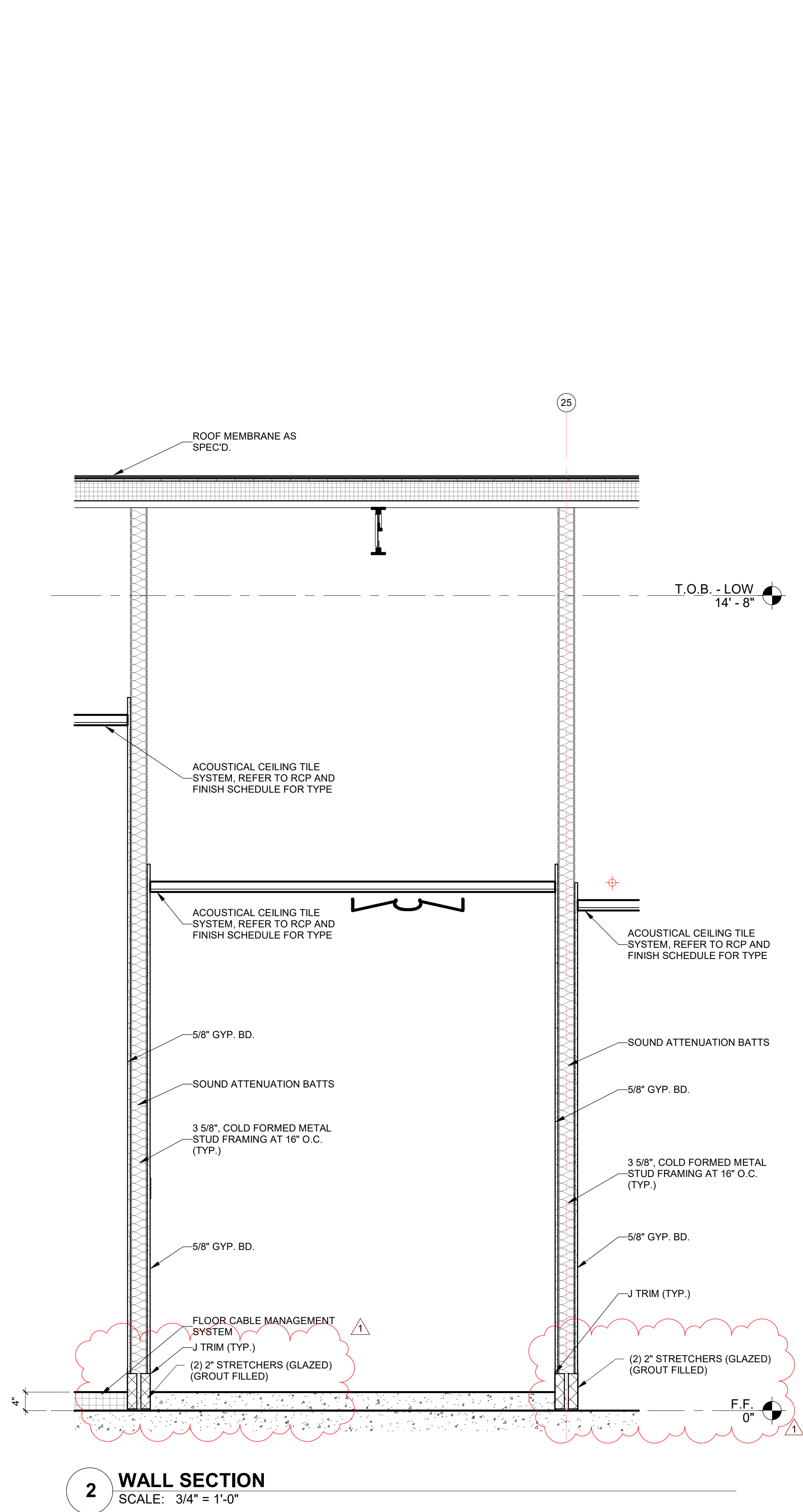

**CITY OF PORT
ARANSAS
PUBLIC SAFETY
CENTER
PORT ARANSAS,
TEXAS**

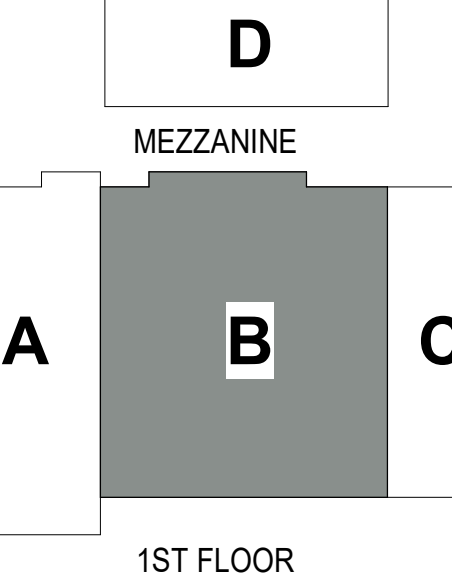

SIGNED ON 5/18/23

Project Number: 18.22
Drawing Date: 5/18/2023
Drawn: JJS
Checked: Checker

Revisions:

No.	Description	Date
1	Addenda #1	5-31-23

Sheet Title:
WALL SECTIONS



**CITY OF PORT
ARANSAS
PUBLIC SAFETY
CENTER
PORT ARANSAS,
TEXAS**

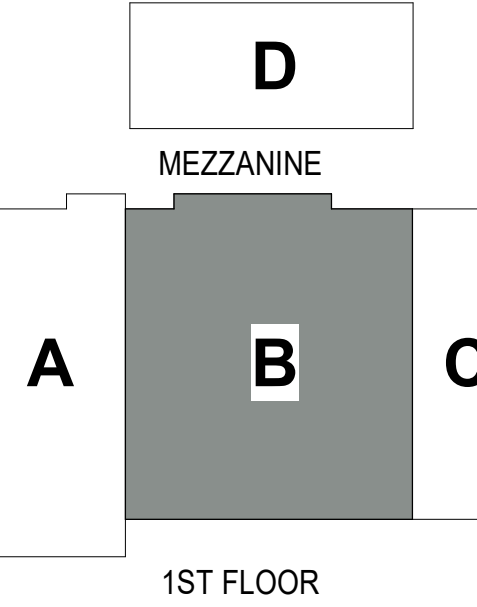

EXPIRATION DATE
11/30/23
SIGNED ON
5/18/23

Project Number: 18.22
Drawing Date: 5/18/2023
Drawn: JJS
Checked: Checker

No.	Description	Date
1	Addenda #1	5-31-23

Sheet Title:
WALL SECTIONS

A-318

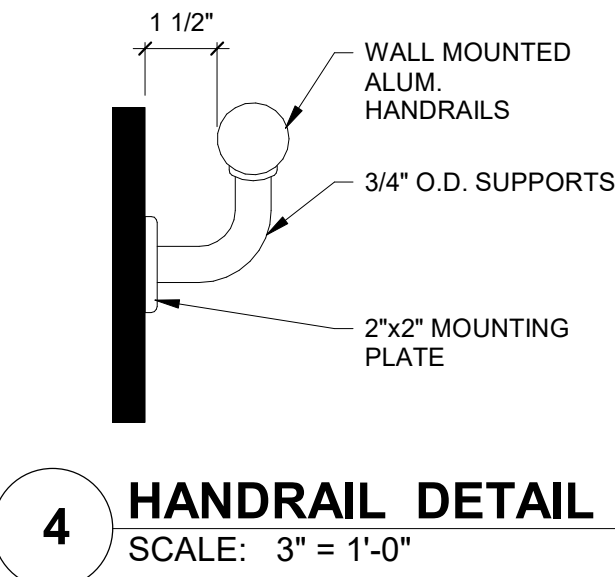

4 HANDRAIL DETAIL
SCALE: 3" = 1'-0"

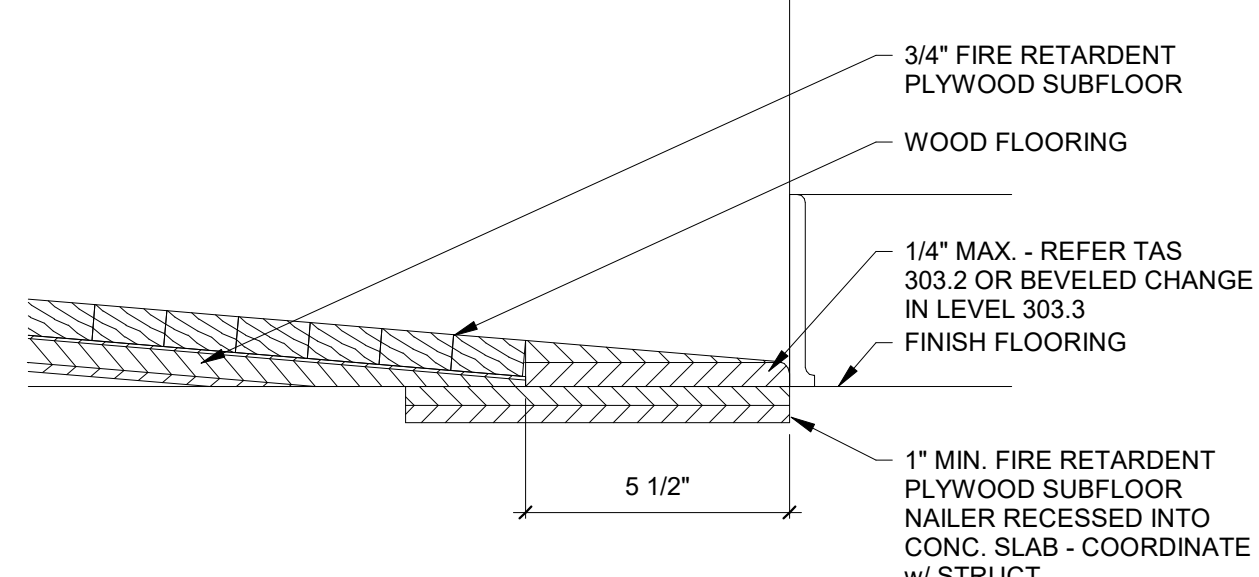

3 RAMP EDGE DETAIL
SCALE: 3" = 1'-0"

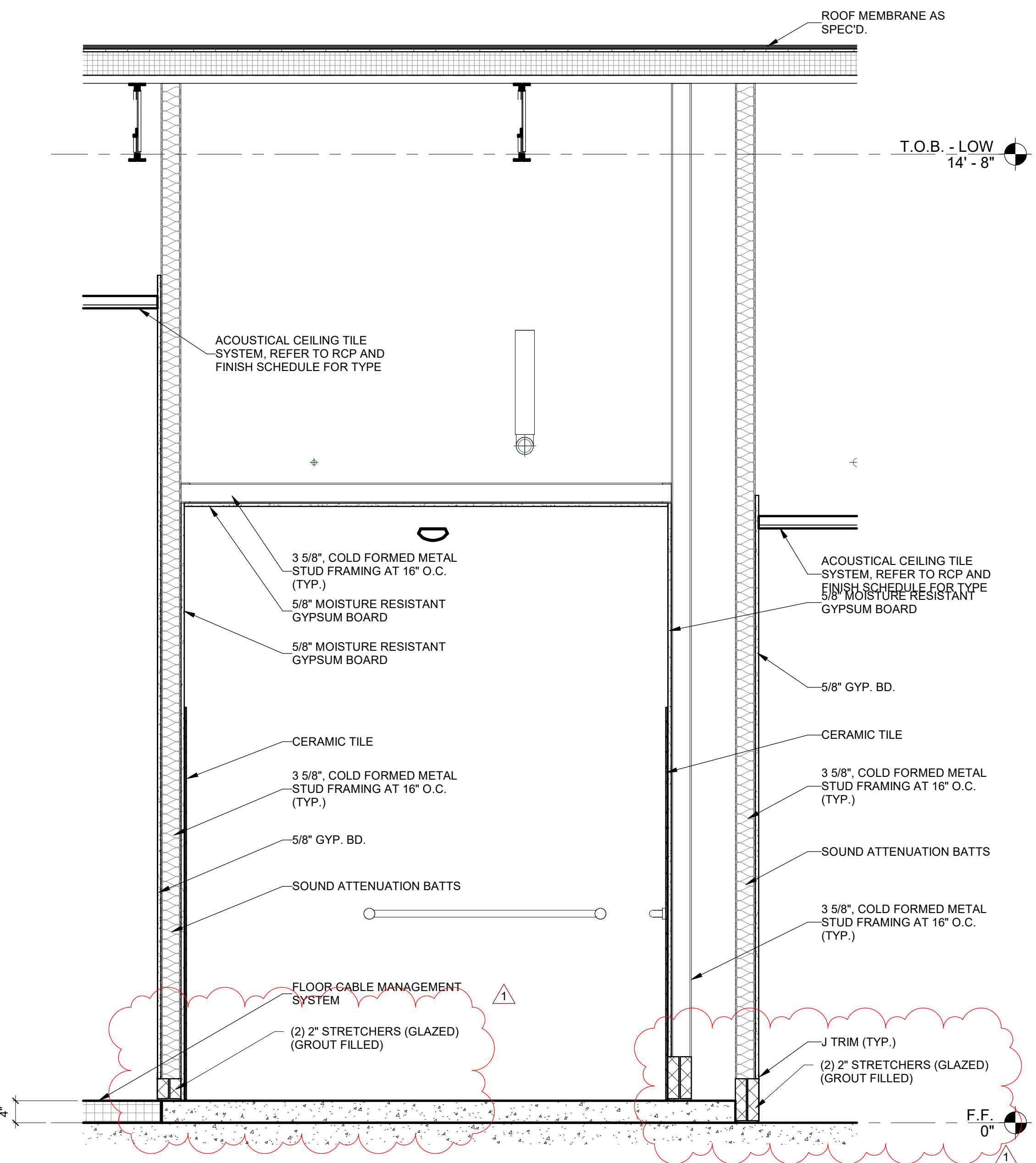

2 WALL SECTION
SCALE: 3/4" = 1'-0"

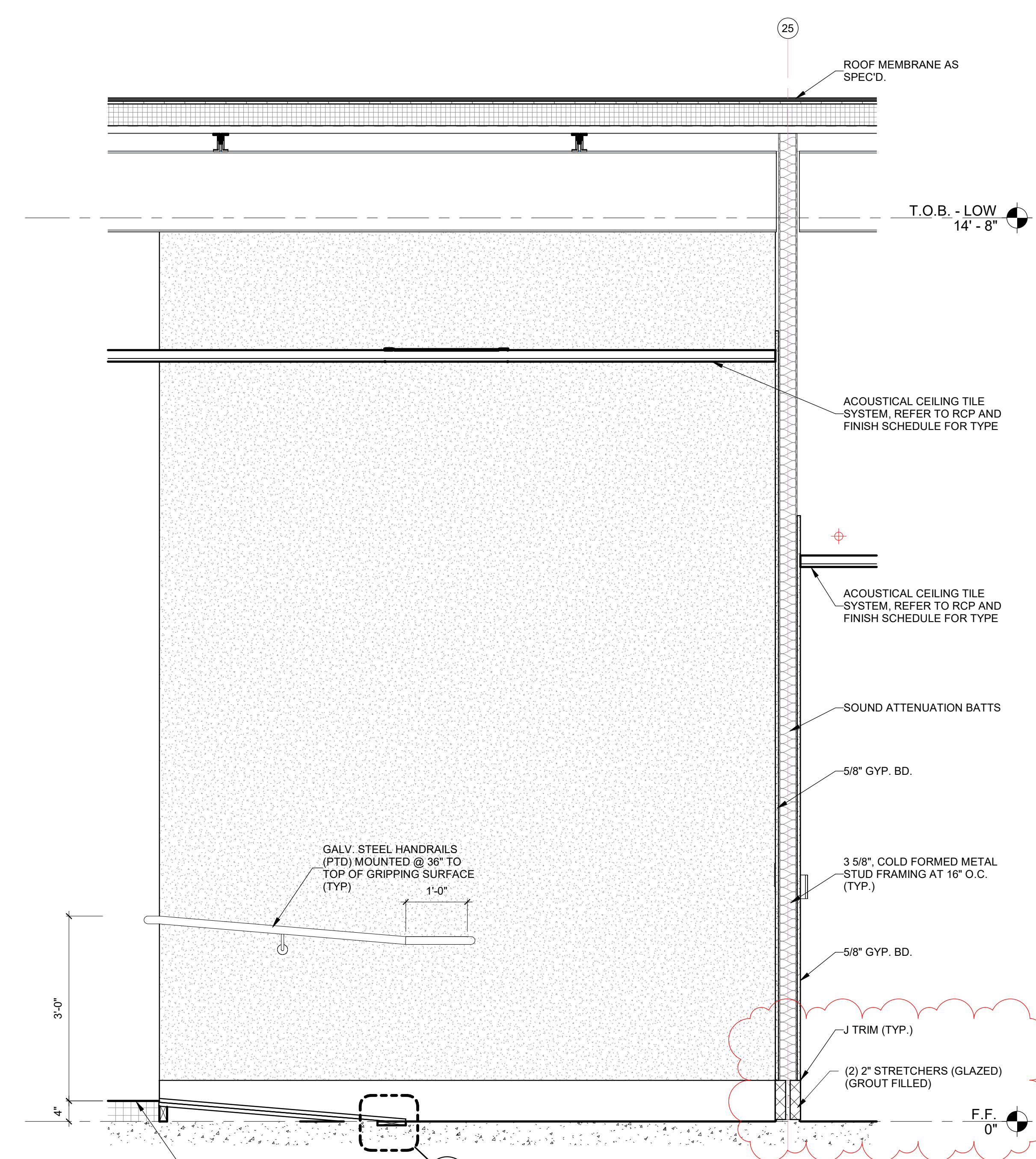

1 WALL SECTION
SCALE: 3/4" = 1'-0"



CITY OF PORT
ARANSAS
PUBLIC SAFETY
CENTER
PORT ARANSAS,
TEXAS

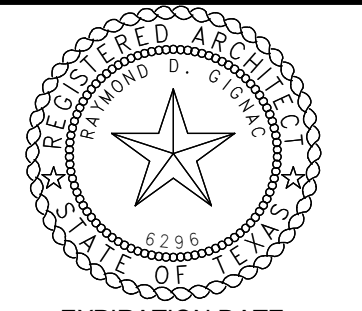
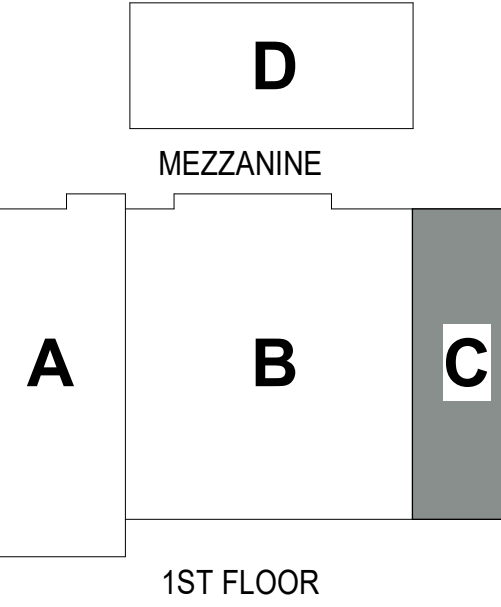

EXPIRATION DATE
11/30/23
SIGNED ON
5/18/23

Project Number: 18.22
Drawing Date: 5/18/2023
Drawn: JJS
Checked: Checker

Revisions:	
No.	Description
1	Addenda #1

No.	Description	Date
1	Addenda #1	5-31-23

Sheet Title:
WALL SECTIONS

A-320

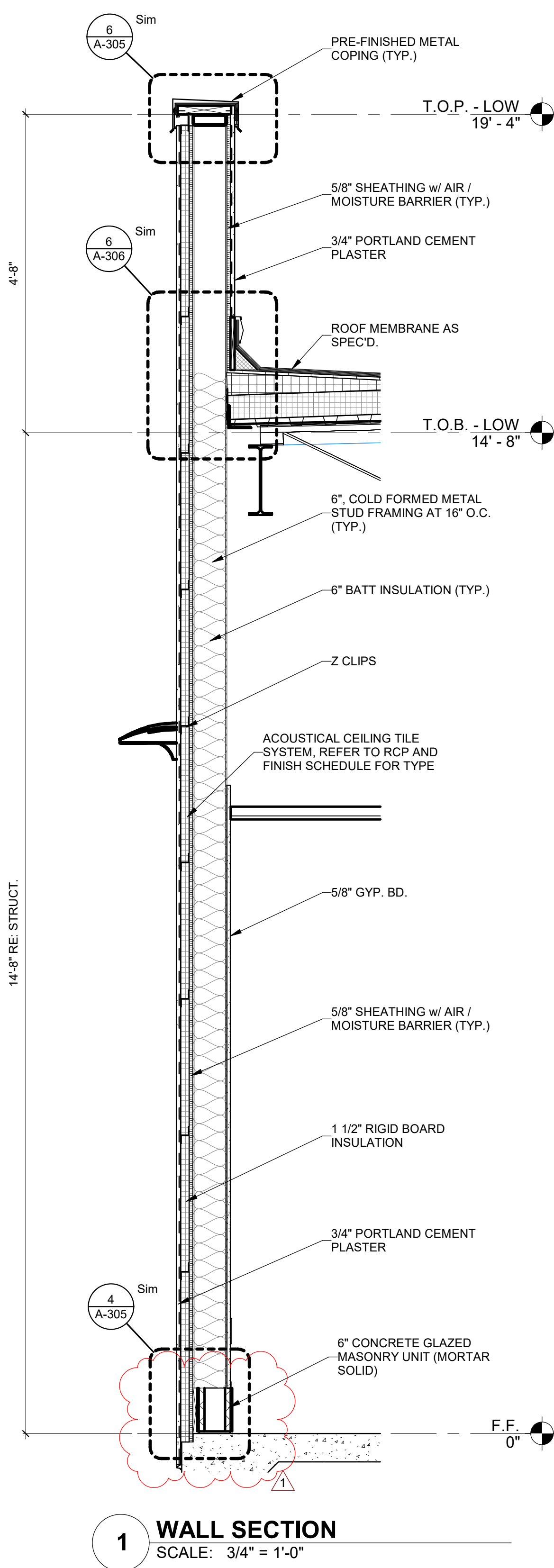
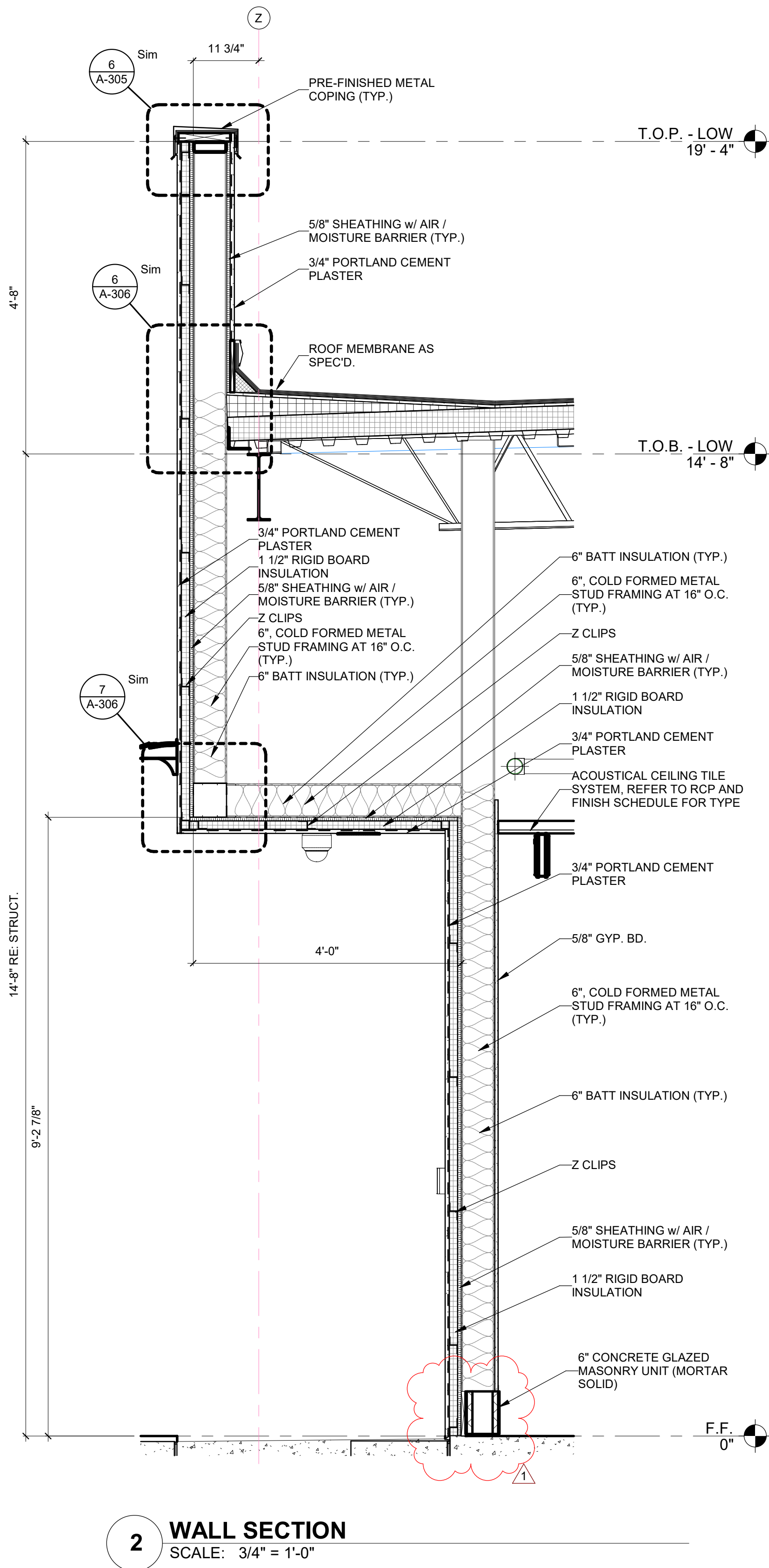

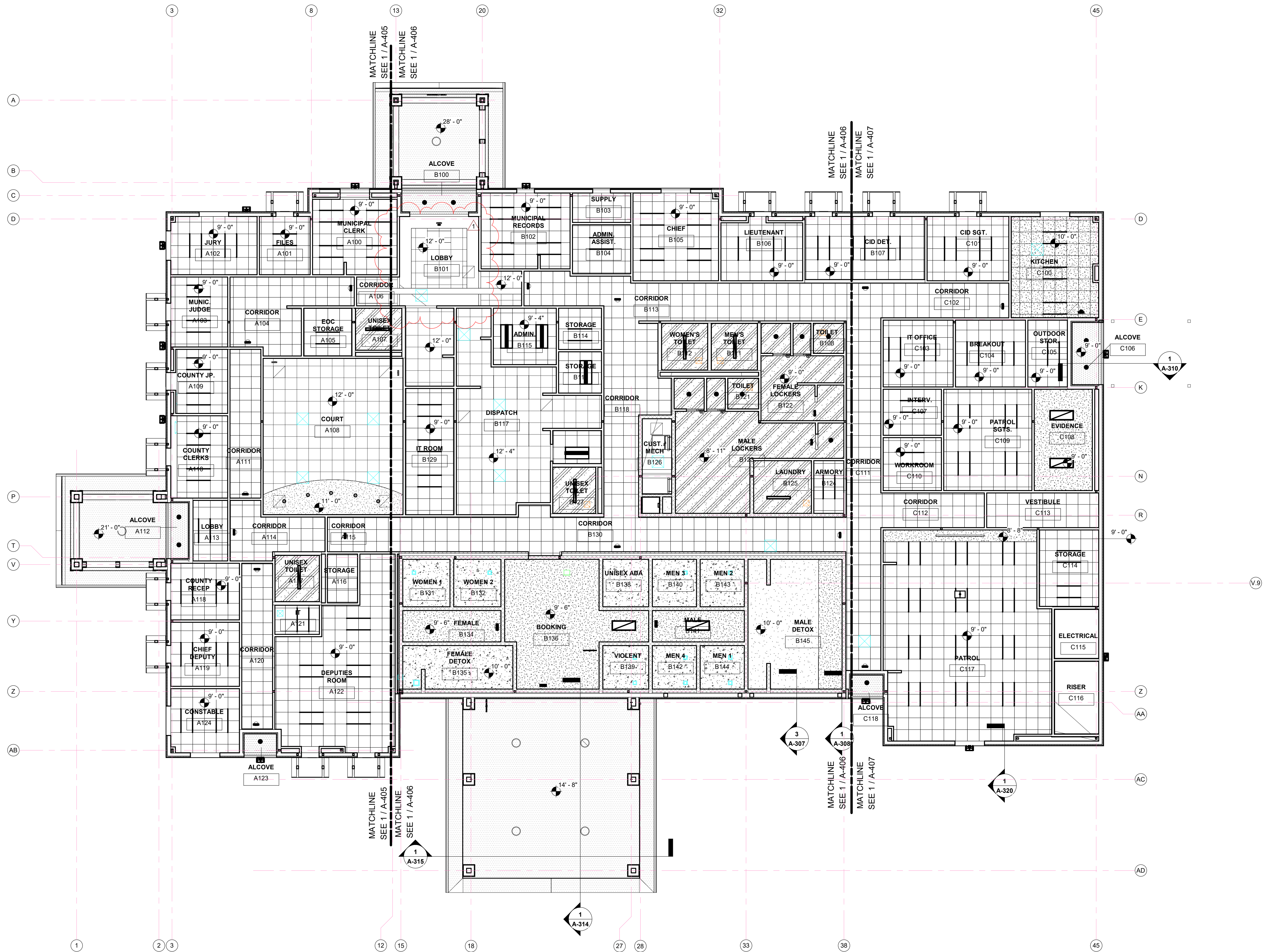

OVERALL REFLECTED CEILING PLAN
1
SCALE: 1/8" = 1'-0"

GENERAL CEILING NOTES

1. ALL CEILING AND SOFFIT HEIGHTS ARE GIVEN ABOVE THEIR RESPECTIVE FINISHED FLOOR ELEVATIONS (EL. 0'-0").
2. GENERALLY ONLY CEILING MOUNTED FIXTURES ARE SHOWN ON THIS PLAN. COORDINATE WITH MEP PLANS FOR ADDITIONAL INFORMATION.
3. SOME OR ALL SPRINKLERS MAY NOT BE SHOWN ON THIS PLAN. COORDINATE WITH MEP DRAWINGS FOR ADDITIONAL INFORMATION. SPRINKLER HEADS TO BE CENTERED ON CEILING TILE, TYP.
4. VERIFY LOCATIONS OF ALL CEILING ACCESS PANELS WITH MEP DRAWINGS. COORDINATE LOCATIONS OF PANELS WITH ARCHITECT PRIOR TO INSTALLATION. ACCESS PANEL FIRE RATINGS MUST MATCH CEILING ASSEMBLY FIRE RATINGS.
5. LIGHTING FIXTURES TO BE CENTERED AND SPACED EQUALLY UNLESS NOTED OTHERWISE.
6. LIGHT FIXTURES ARE SHOWN FOR DIMENSIONAL PURPOSES ONLY. COORDINATE WITH ELECTRICAL DRAWINGS FOR FIXTURE DESIGNATIONS.
7. IF PROJECT INCLUDES FIRE RATED CEILINGS, LIGHT FIXTURES LOCATED IN RATED CEILING ASSEMBLIES ARE TO BE TENTED OR OTHERWISE RATED TO MATCH THE CEILING.
8. CEILING MOUNTED PROJECTOR LOCATION SHALL BE MOUNTED AS PER MFR'S RECOMMENDATIONS & SUPPORTS AS PER MFR'S RECOMMENDATIONS.
9. MOTORIZED PROJECTION SCREEN SHALL BE MOUNTED AS PER MFR'S RECOMMENDATIONS & SUPPORTS AS PER MFR'S RECOMMENDATIONS.

CEILING LEGEND:

- 2x2 SUSPENDED LAY-IN CEILING
- 5/8" GYPSUM BOARD CEILING
- 5/8" MOISTURE RESISTANT GYPSUM BOARD CEILING
- CEMENT PLASTER SOFFIT (CP-1)
- CONCRETE FINISH
- NON-PERFORATED CEILING

CONSULTANTS

CIVIL:
URBAN ENGINEERING
2725 SWANTNER
CORPUS CHRISTI, TEXAS 78404
T 361.854.3101

STRUCTURAL:
GREEN, RUBIANO & ASSOCIATES
1220 W. HARRISON AVE.
HARLINGEN, TEXAS 78550
T 956.428.4461

MEP:
MS2 CONSULTING ENGINEERS
8200 W. INTERSTATE 10, STE. 312
SAN ANTONIO, TEXAS 78230
T 210.736.4265

LANDSCAPE / IRRIGATION:
ADLA, INC.
4833 SARATOGA BLVD., #116
CORPUS CHRISTI, TEXAS 78413
T 361.288.2335



**CITY OF PORT ARANSAS
PUBLIC SAFETY CENTER
PORT ARANSAS, TEXAS**

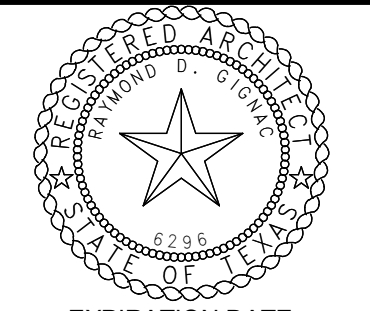
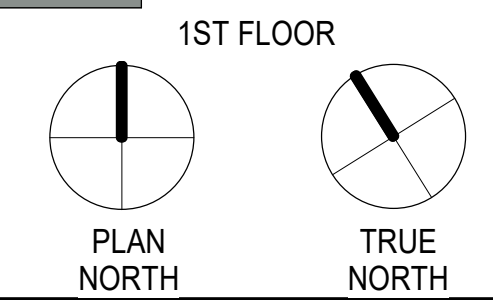
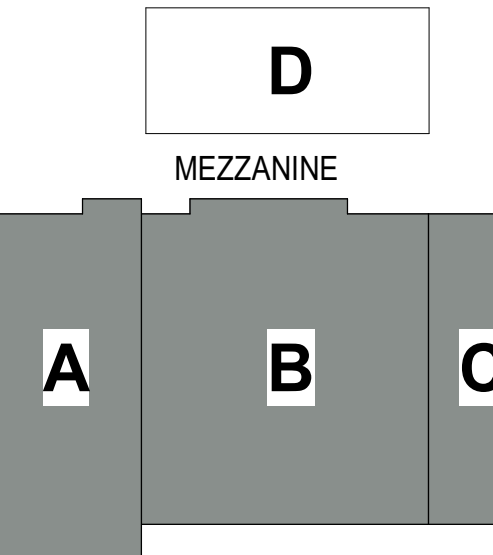

EXPIRATION DATE
11/30/23
SIGNED ON
5/18/23

Project Number: 18.22
Drawing Date: 5/18/2023
Drawn: JJS
Checked:

Revisions:
No. Description Date
1 Addenda #1 5-31-23

Sheet Title:
REFLECTED CEILING PLAN

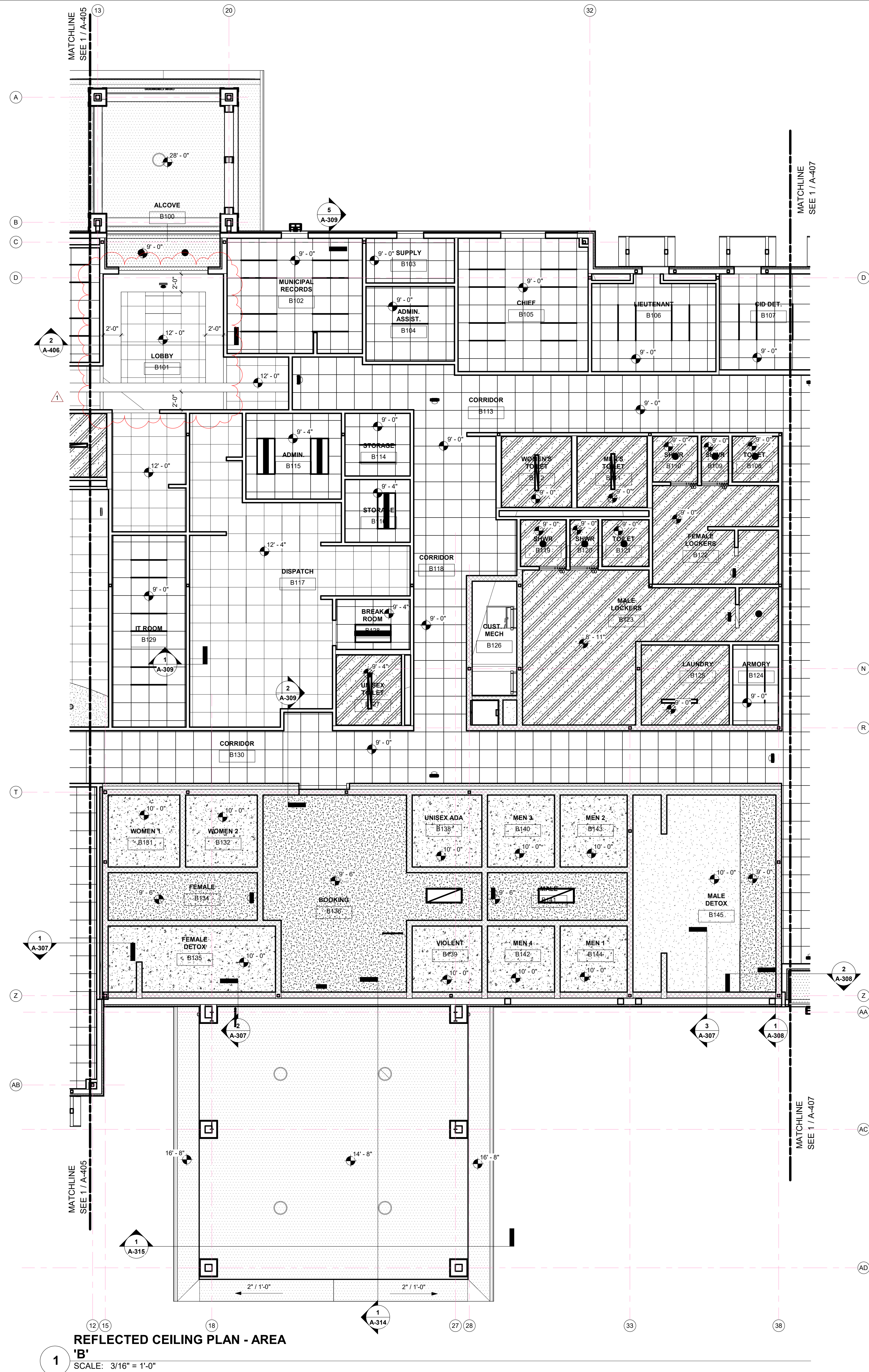

2 CEILING SECTION
SCALE: 3/4" = 1'-0"

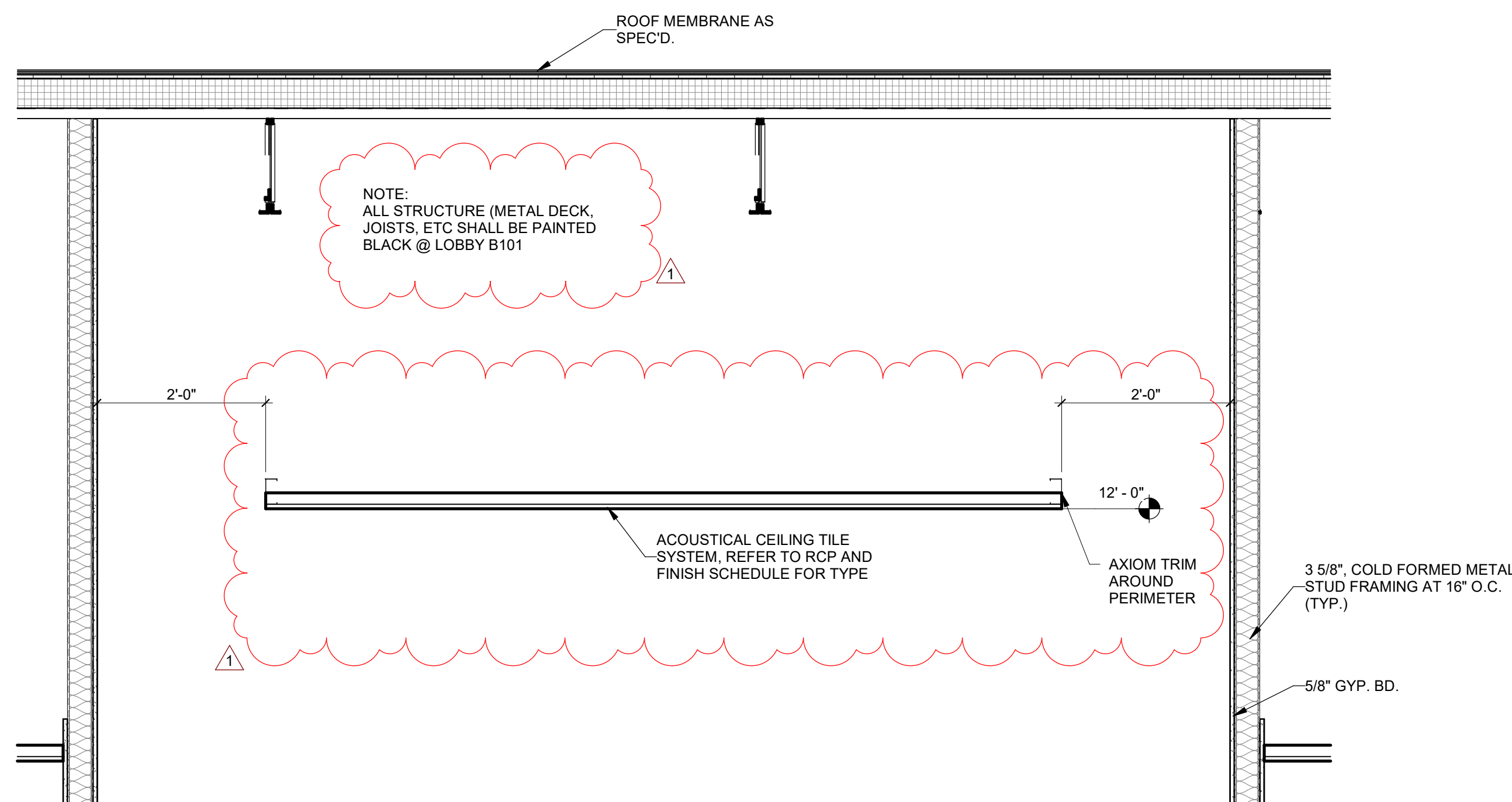

GENERAL CEILING NOTES

1. ALL CEILING AND SOFFIT HEIGHTS ARE GIVEN ABOVE THEIR RESPECTIVE FINISHED FLOOR ELEVATIONS (EL. 0'-0").
2. GENERALLY ONLY CEILING MOUNTED FIXTURES ARE SHOWN ON THIS PLAN. COORDINATE WITH MEP PLANS FOR ADDITIONAL INFORMATION.
3. SOME OR ALL SPRINKLERS MAY NOT BE SHOWN ON THIS PLAN. COORDINATE WITH MEP DRAWINGS FOR ADDITIONAL INFORMATION. SPRINKLER HEADS TO BE CENTERED ON CEILING TILE, TYP.
4. VERIFY LOCATIONS OF ALL CEILING ACCESS PANELS WITH MEP DRAWINGS. COORDINATE LOCATIONS OF PANELS WITH ARCHITECT PRIOR TO INSTALLATION. ACCESS PANEL FIRE RATINGS MUST MATCH CEILING ASSEMBLY FIRE RATINGS.
5. LIGHTING FIXTURES TO BE CENTERED AND SPACED EQUALLY UNLESS NOTED OTHERWISE.
6. LIGHT FIXTURES ARE SHOWN FOR DIMENSIONAL PURPOSES ONLY COORDINATE WITH ELECTRICAL DRAWINGS FOR FIXTURE DESIGNATIONS.
7. IF PROJECT INCLUDES FIRE RATED CEILINGS, LIGHT FIXTURES LOCATED IN RATED CEILING ASSEMBLIES ARE TO BE TEXTED OR OTHERWISE RATED TO MATCH THE CEILING.
8. CEILING MOUNTED PROJECTOR LOCATION SHALL BE MOUNTED AS PER MFR'S RECOMMENDATIONS & SUPPORTS AS PER MFR'S RECOMMENDATIONS.
9. MOTORIZED PROJECTION SCREEN SHALL BE MOUNTED AS PER MFR'S RECOMMENDATIONS & SUPPORTS AS PER MFR'S RECOMMENDATIONS.

CEILING LEGEND:

	2x2 SUSPENDED LAY-IN CEILING
	5/8" GYPSUM BOARD CEILING
	5/8" MOISTURE RESISTANT GYPSUM BOARD CEILING
	CEMENT PLASTER SOFFIT (CP-1)
	CONCRETE FINISH
	NON-PERFORATED CEILING

CONSULTANTS

CIVIL:
URBAN ENGINEERING
2725 SWANTNER
CORPUS CHRISTI, TEXAS 78404
T 361.854.3101

STRUCTURAL:
GREEN, RUBIANO & ASSOCIATES
1220 W. HARRISON AVE.
HARLINGEN, TEXAS 78550
T 956.428.4461

MEP:
MS2 CONSULTING ENGINEERS
8200 W. INTERSTATE 10, STE. 312
SAN ANTONIO, TEXAS 78230
T 210.736.4265

LANDSCAPE / IRRIGATION:
ADLA, INC.
4833 SARATOGA BLVD. #116
CORPUS CHRISTI, TEXAS 78413
T 361.288.2335



CITY OF PORT ARANSAS PUBLIC SAFETY CENTER PORT ARANSAS, TEXAS

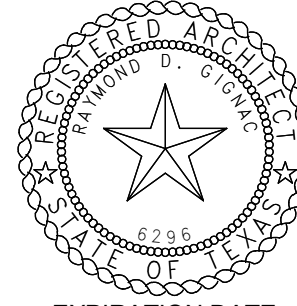
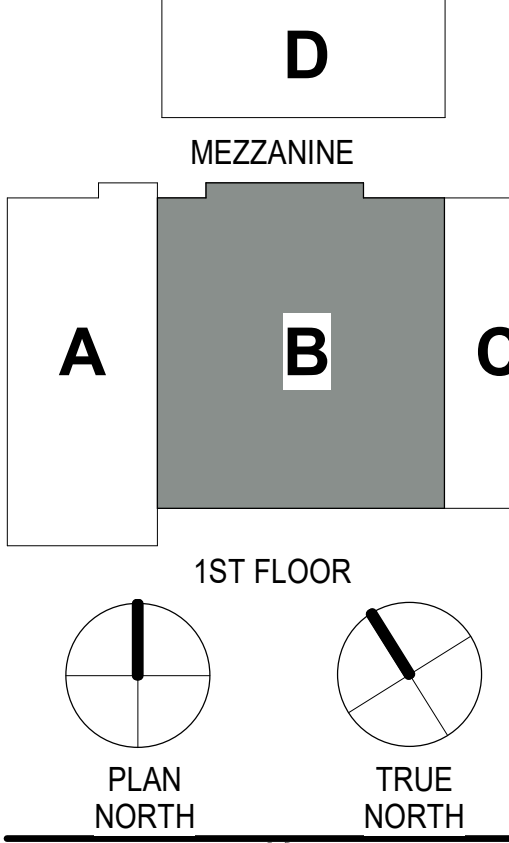

PLAN NORTH

TRUE NORTH

EXPIRATION DATE
11/30/23

SIGNED ON
5/18/23

Project Number: 18.22

Drawing Date: 5/18/2023

Drawn: JJS

Checked: Checker

Revisions:

No.	Description	Date
-----	-------------	------

1	Addenda #1	5-31-23
---	------------	---------

Sheet Title:

REFLECTED CEILING PLAN - AREA 'B'



**CITY OF PORT
ARANSAS
PUBLIC SAFETY
CENTER
PORT ARANSAS,
TEXAS**

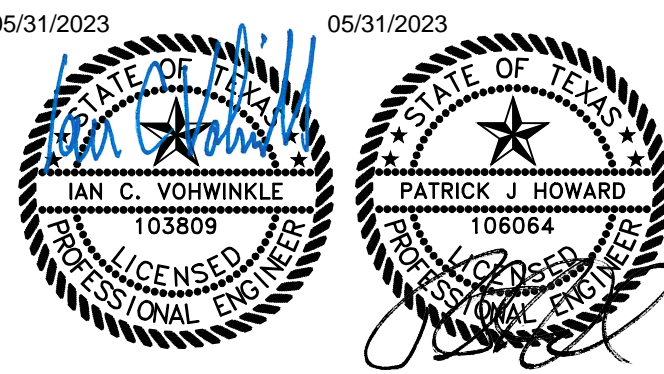
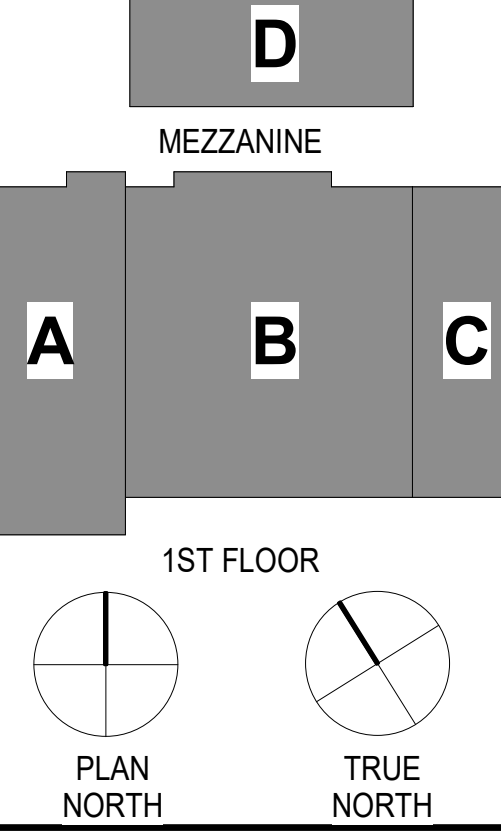

Project Number:	18.2	
Drawing Date:	5/18/2023	
Drawn:	Author	
Checked:	Checker	
<hr/>		
Revisions:		
No.	Description	Date
1	Addenda #1	05/31/23

Sheet Title:
MEP SITE PLAN

PLUMBING KEYED NOTES

- 4" SANITARY STUB-OUT. REFER TO CIVIL DRAWINGS FOR CONTINUATION.
- 2-1/2" DOMESTIC COLD WATER STUB-OUT. REFER TO CIVIL DRAWINGS FOR CONTINUATION.
- 6" FIRE STUB-OUT. REFER TO CIVIL DRAWINGS FOR CONTINUATION.
- WALL MOUNTED FDC.
- PROPOSED LOCATION FOR GAS METER. REFER TO P206 FOR GAS PIPE DIAGRAM.
- 1000 GALLON POTABLE WATER BREAK TANK. REFER TO DETAIL 4/P301.
- 3" PRIMARY STORM STUB-OUT. REFER TO CIVIL DRAWINGS FOR CONTINUATION.
- 6" PRIMARY STORM STUB-OUT. REFER TO CIVIL DRAWINGS FOR CONTINUATION.
- 2-1/2" DOMESTIC COLD WATER FROM POTABLE WATER BREAK TANK TO BUILDING. REFER TO 2/MEP-201 FOR CONTINUATION.
- 2-1/2" DOMESTIC COLD WATER TO BUILDING. REFER TO 1/MEP-201 FOR CONTINUATION.

ELECTRICAL KEYED NOTES

- PROPOSED LOCATION OF SERVICE TRANSFORMER. PROVIDE PRIMARY AND SECONDARY ROUTING PER POWER COMPANY STANDARDS. REFER TO ONE-LINE DIAGRAM FOR ADDITIONAL INFORMATION.
- PROPOSED ROUTE FOR UNDERGROUND PRIMARY DUCTBANK TO SERVICE TRANSFORMER.
- PROPOSED LOCATION OF NEW POWER POLE BY UTILITY COMPANY.
- PROVIDE 1" CONDUIT WITH PULL STRING TO EACH LIGHT POLE FOR CCTV CABLE.
- GATE CARD READER / KEYPAD.
- TECHNOLOGY CONDUIT WITH PULL STRING FOR WIRELESS ACCESS POINT AT PARKING CANOPY. VERIFY FINAL MOUNTING HEIGHT AND LOCATION WITH OWNER.
- PROVIDE COMMUNICATIONS HANDHOLE.
- PROPOSED ROUTE OF AREA LIGHTING CONDUIT.
- MOUNT WALL PACK FIXTURES TO CANOPY CONCRETE COLUMNS. ROUTE CONDUIT AND JUNCTION BOXES IN COLUMNS. DIMENSIONS OF STRUCTURE ARE TBD. COORDINATE WITH ARCHITECT AND STRUCTURAL. CONFIRM FIXTURE MOUNTING HEIGHT WITH ARCHITECT PRIOR TO CONCRETE POUR.
- SECURITY CAMERA TO BE MOUNTED TO LIGHT POLE. SECURITY CAMERA MANUFACTURER/MODEL ARE TBD. COORDINATE WITH OWNER/ARCHITECT. CONTRACTOR IS RESPONSIBLE FOR VERIFYING COMBINED EPA OF CAMERA AND LIGHT FIXTURE DO NOT EXCEED THE EPA RATING OF THE LIGHT POLE. PROVIDE PULL STRING FROM CONDUIT UP THROUGH POLE TO CAMERA MOUNTING LOCATION.
- TECHNOLOGY CONDUITS WITH PULL STRING.
- TECHNOLOGY CONDUITS WITH PULL STRING FOR RADIO TOWER. PROVIDE STUB UPS 24" AFF/ABOVE GRADE. VERIFY EXACT TOWER LOCATION WITH OWNER PRIOR TO DIGGING TRENCH.

ELECTRICAL SITE PLAN NOTES:

- MINIMUM SITE BRANCH CIRCUIT SIZE IS 2#10, #10GND IN A 1" C UNLESS OTHERWISE NOTED.
- COORDINATE TEMPORARY AND PERMANENT ELECTRIC SERVICE WITH UTILITY COMPANY, REFER TO ONE-LINE DIAGRAM FOR ADDITIONAL INFORMATION.
- REFER TO TECHNOLOGY/SECURITY DRAWINGS FOR ADDITIONAL SCOPE OF WORK. PROVIDE ALL CONDUIT, SLEEVES, J-BOXES, AND OTHER DIVISION 26 ITEMS AS STATED BY DIVISION 27 AND 28 SPECIFICATIONS AND/OR DRAWINGS.
- ALL EXTERIOR 120V RECEPTACLES SHALL BE PROVIDED WITH "WHILE-IN-USE" WEATHERPROOF ENCLOSURE AND SHALL HAVE GFCI PROTECTION.
- UNDERGROUND SERVICE CONDUCTORS THAT ARE NOT INCASED IN CONCRETE AND THAT ARE BURIED 18" OR MORE BELOW GRADE SHALL HAVE THEIR LOCATION IDENTIFIED BY A WARNING RIBBON THAT IS PLACED IN THE TRENCH AT LEAST 12" ABOVE THE UNDERGROUND INSTALLATION.
- ALL PERMANENT EXTERIOR LIGHTING SHALL BE NON-FLASHING AND SHIELDED SUCH THAT THE LIGHT SOURCE (CONE OF DIRECT LIGHT) IS NOT VISIBLE FROM THE PUBLIC ROW OR ADJACENT RESIDENTIAL USES AT THE PROPERTY LINE.
- WALL PACK LIGHTING OR OTHER LIGHTING THAT DIRECTS THE LIGHT IN A HORIZONTAL DIRECTION WITHOUT AN ADEQUATE SHIELD IS NOT PERMITTED (SINCE IT DIRECTS THE LIGHT GLARE DIRECTLY OUTWARD) IF THERE ARE STREETS OR RESIDENTIAL USES IN THE DIRECTION OF THE LIGHT. REFER TO LIGHT FIXTURE SCHEDULE ON SHEET AND SECTION 655100 FOR LIGHT FIXTURE SPECIFICATIONS.
- UNDERGROUND SERVICE CONDUCTORS THAT ARE NOT ENCASED IN CONCRETE AND ARE BURIED 18" OR MORE BELOW GRADE SHALL HAVE THEIR LOCATION IDENTIFIED BY A WARNING RIBBON THAT IS PLACED IN THE TRENCH AT LEAST 2" ABOVE THE UNDERGROUND INSTALLATION PER NEC 300.5(D)(3).

2 ENLARGED GENERATOR ENCLOSURE PLAN

MEP-201 1/8" = 1'-0"

1 MEP SITE PLAN

MEP-201 1/16" = 1'-0"

C:\Users\Flores\Documents\32857_MEP_Public Safety Center_CENTRAL_R23_1flores.SHS.vnt
5/31/2023 12:10:07 PM

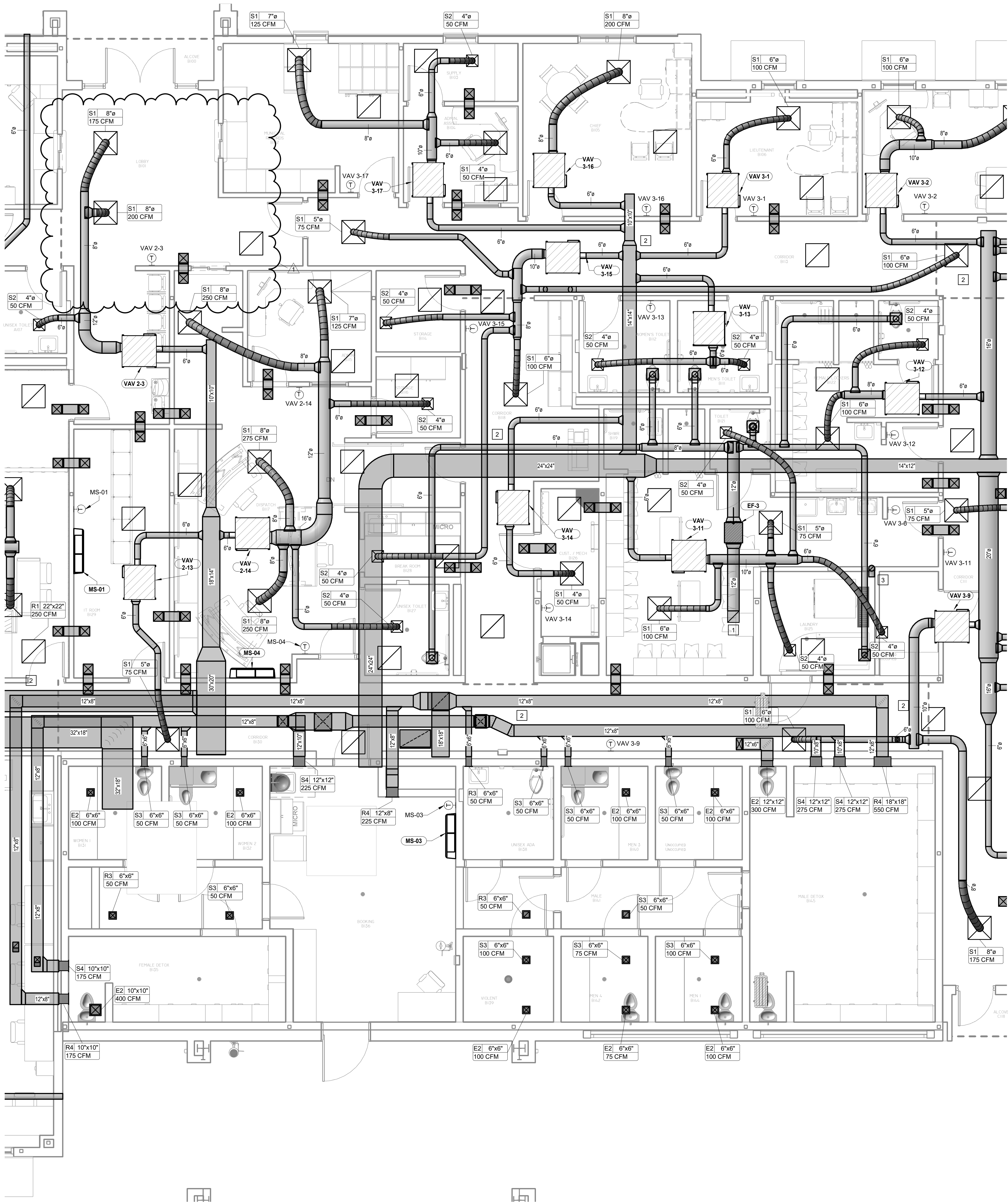

1 MECHANICAL PLAN - AREA B
M-202 1/4" = 1'-0"

GENERAL NOTES:

- PRIOR TO THE INSTALLATION OF ANY PIPING, DUCTWORK OR EQUIPMENT, THE MECHANICAL CONTRACTOR SHALL COORDINATE HIS WORK, INCLUDING PIPE ROUTING ETC. WITH STRUCTURAL CONDITIONS AND ALL OF THE OTHER TRADES.
- COORDINATE ALL EQUIPMENT LOCATIONS WITH ACCESS DOOR LOCATIONS WHEN MOUNTING ABOVE AN INACCESSIBLE CEILING. REFER TO ARCHITECTURAL REFLECTED CEILING PLANS.
- LOCATIONS OF AIR DEVICES SHOWN ON THE MECHANICAL PLANS ARE APPROXIMATE. REFER TO ARCHITECTURAL REFLECTED CEILING PLANS FOR THE EXACT LOCATION OF ALL CEILING MOUNTED AIR DEVICES.
- REFER TO DUCTWORK AND INSULATION SPECIFICATION SECTIONS FOR DUCTWORK LINING, INSULATION AND PRESSURE CLASSIFICATION REQUIREMENTS.
- DUCT SIZES INDICATED ARE CLEAR INSIDE DIMENSIONS. METAL DUCT SIZES SHALL BE INCREASED TO ALLOW FOR LINING WHERE SPECIFIED.
- ALL KITCHEN HOOD EXHAUST DUCTWORK AND PORTIONS OF THE HOOD ABOVE CEILING SHALL BE ENCAPSULATED WITH FIRE-MASTER, OR APPROVED EQUAL, DUCT WRAP. PROVIDE LAYERS AS REQUIRED FOR TWO (2) HOUR RATING.
- NO FLEX DUCT SHALL BE ALLOWED ABOVE AN INACCESSIBLE CEILING OR SPACE. PROVIDE RIGID DUCT.
- ALL DIFFUSERS SHALL INCLUDE A MEANS OF ACCESS TO MANUAL BALANCING DAMPERS. WHERE A DIFFUSER IS LOCATED ABOVE A NON-ACCESSIBLE CEILING (GYPSUM BOARD), THE CONTRACTOR SHALL PROVIDE A REMOTE, CABLE ACTUATED, DAMPER ADJUSTMENT SIMILAR TO YOUNG REGULATOR BRAND. DEVICE SHALL BE SUITED FOR ROUND OR RECTANGULAR DUCTWORK AS REQUIRED. INCLUDE TRIM AND CAP AT CEILING.

KEYED NOTES:

- CONTRACTOR TO PROVIDE INLINE EXHAUST FAN AS SPECIFIED ON SCHEDULE. ROUTE EXHAUST DUCT UP AND THROUGH WALL AS INDICATED. COORDINATE EXHAUST LOCATION WITH STRUCTURAL MEMBERS PRIOR TO INSTALLATION.
- DUCT WORK TO BE CONCEALED ABOVE CEILING. COORDINATE WITH CABLE TRAY AND LIGHTING CONTRACTOR.
- 6" DRYER EXHAUST DUCT UP TO ROOF. TERMINATE WITH ROOF CAP.

416 STARR STREET
CORPUS CHRISTI, TEXAS 78401
T 361.884.2681
F 361.884.4232
222 E. VAN BUREN, SUITE 102
HARLINGEN, TEXAS 78550
T 956.365.4820
F 956.365.4822
3700 N. 10th, SUITE 205
MCALLEN, TEXAS 78501
T 956.686.0100

CONSULTANTS

CIVIL:
URBAN ENGINEERING
2725 SWANTNER
CORPUS CHRISTI, TEXAS 78404
T 361.854.3101
STRUCTURAL:
GREEN, RUBIANO & ASSOCIATES
1220 W. HARRISON AVE.
HARLINGEN, TEXAS 78550
T 956.428.4461
MEP:
MS2 CONSULTING ENGINEERS
8200 W. INTERSTATE 10, STE. 312
SAN ANTONIO, TEXAS 78230
T 210.736.4265
LANDSCAPE / IRRIGATION:



**CITY OF PORT ARANSAS
PUBLIC SAFETY CENTER
PORT ARANSAS, TEXAS**

D

MEZZANINE

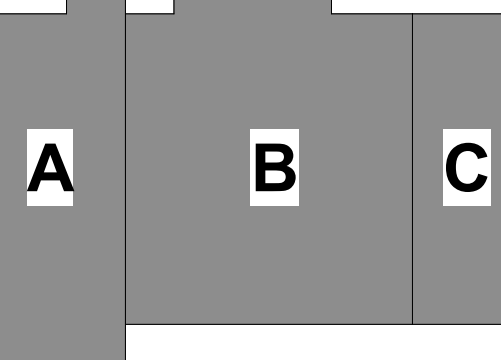

1ST FLOOR

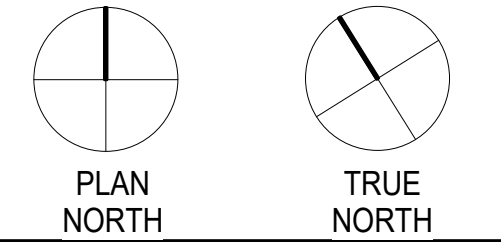

05/31/2023

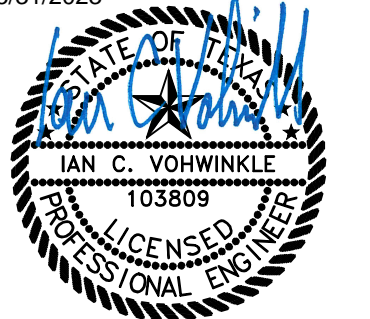

Project Number: 18.22
Drawing Date: 5/18/2023
Drawn: Author
Checked: Checker

Revisions:	
No.	Description
1	Addenda #1

Revisions:	
No.	Date
1	05/31/23

Sheet Title:
MECHANICAL PLAN - AREA B

M-202

C:\Users\dstenud\Documents\32857_MEP_Public Safety Center_CENTRAL_R23_dstenud.rvt
5/31/2023 10:14:03 AM

1 BACK-LIT SIGN

E-201 3/16" = 1'-0"

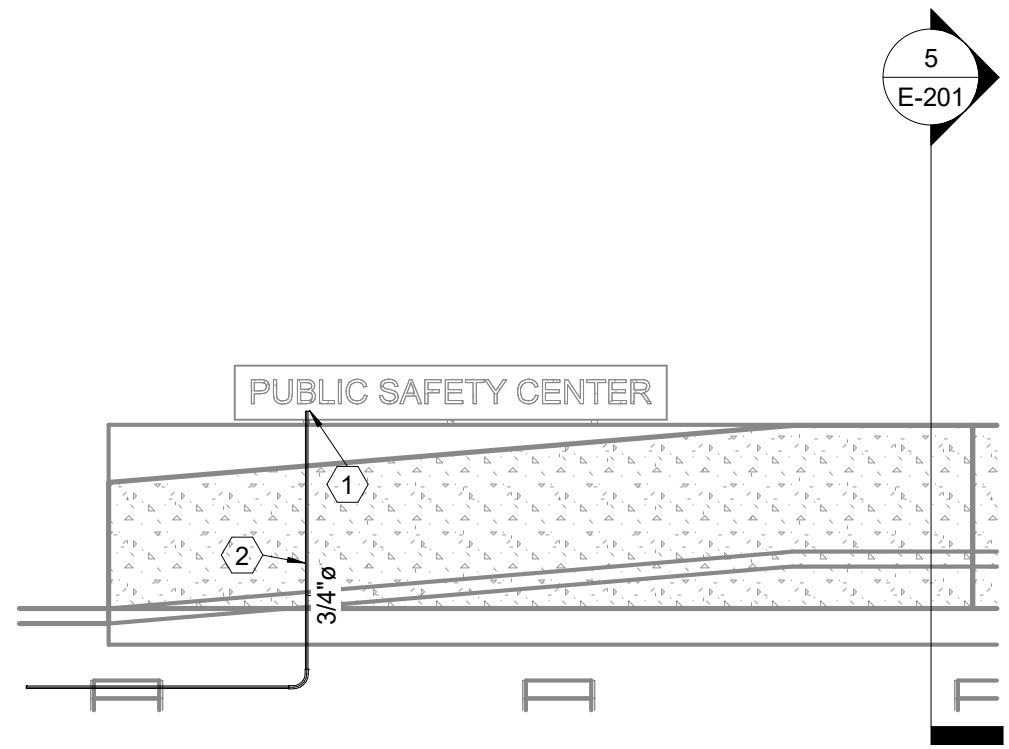

3 RAMP LIGHTING - NORTH ELEVATION

E-201 3/16" = 1'-0"

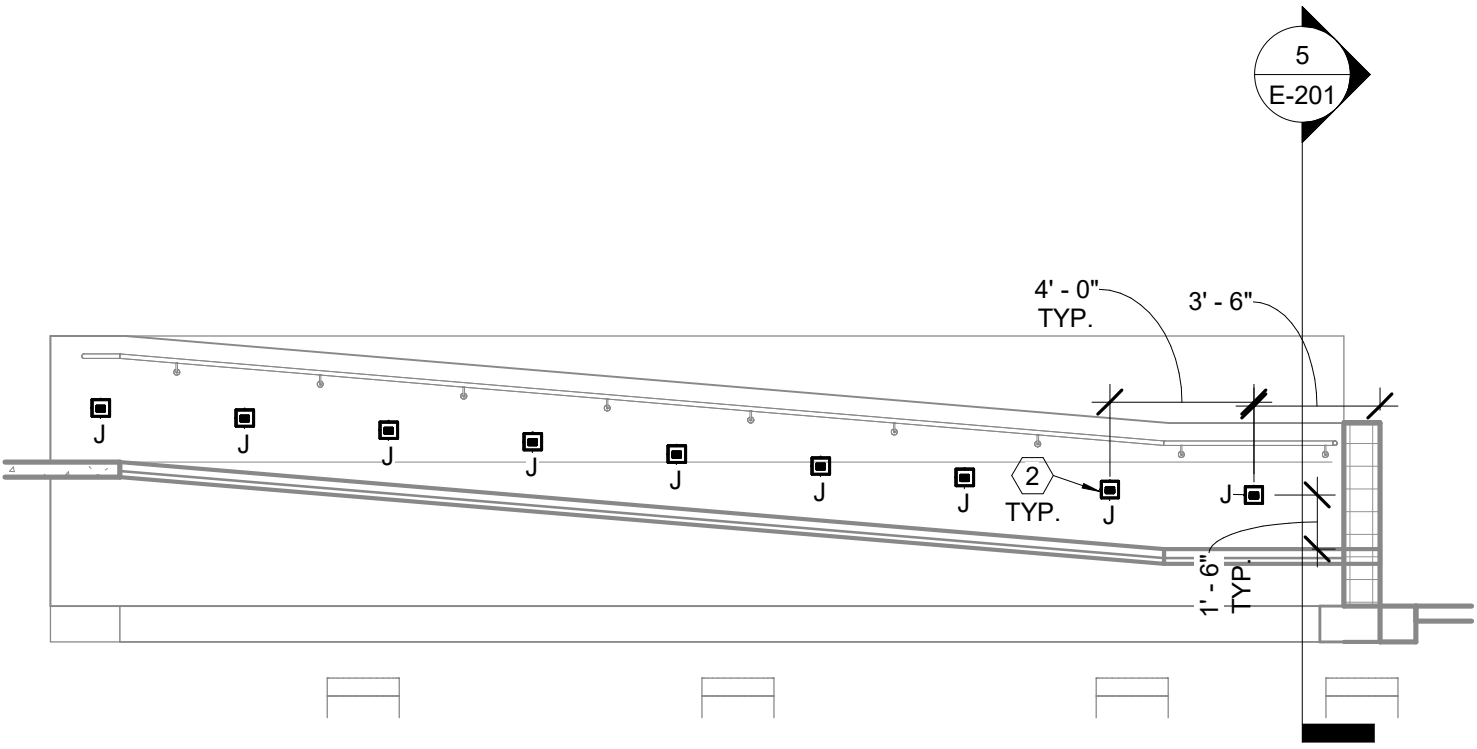

4 RAMP LIGHTING - SOUTH ELEVATION

E-201 3/16" = 1'-0"

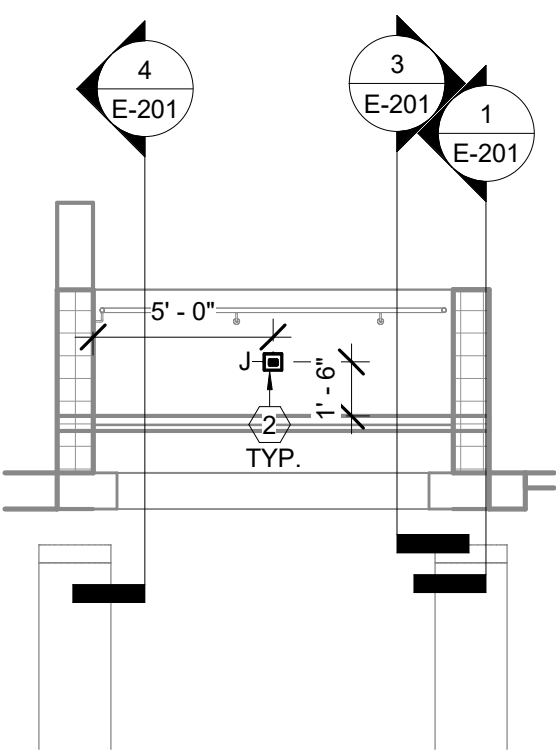

5 RAMP LIGHTING - WEST ELEVATION

E-201 3/16" = 1'-0"



2 ELECTRICAL LIGHTING PLAN - AREA A

E-201 3/16" = 1'-0"

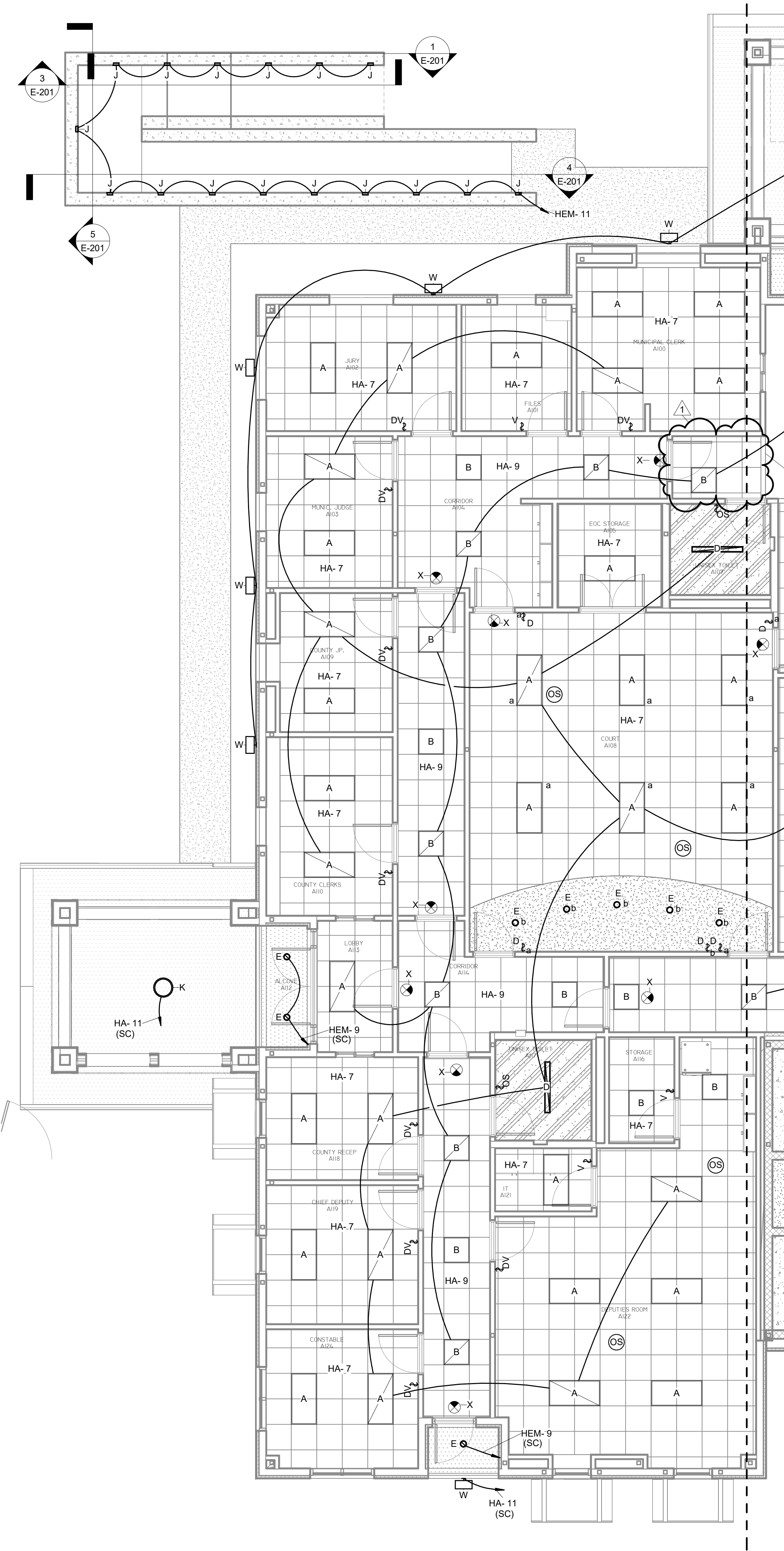

ELECTRICAL KEYED NOTES

- ROUTE CONDUIT UP THROUGH CONCRETE AND SUPPORT PIPE. CONNECT TO LED BACKLIT LETTERING. SEE POWER PLAN AND EQUIPMENT CONNECTION SCHEDULE.
- COORDINATE ROUTING OF CONDUIT IN CONCRETE.

LIGHTING CONTROLS LEGEND:

- LOW-VOLTAGE SINGLE POLE SWITCH
- KEYED SWITCH
- KEYED DIMMING SWITCH
- OCCUPANCY SWITCH DUAL-TECH, AUTO-ON/AUTO-OFF
- OCCUPANCY SWITCH DUAL-TECH, AUTO-ON/AUTO-OFF DIMMING
- VACANCY SWITCH DUAL-TECH, MANUAL-ON/AUTO-OFF
- VACANCY DIMMING SWITCH DUAL-TECH, VACANCY DIMMING SWITCH
- LOW VOLTAGE DIMMING SWITCH.
- OCCUPANCY SENSOR LOW-CEILING.
- OCCUPANCY SENSOR HIGH-CEILING.

*ALTERNATE LIGHTING CONTROLS SHALL BE TOUCHED LIGHTING CONTROLS SYSTEM.

LIGHTING PLAN GENERAL NOTES:

- ALL 2x4 FIXTURES ARE TYPE "A1" UNLESS NOTED OTHERWISE.
- ALL 2x2 FIXTURES ARE TYPE "B1" UNLESS NOTED OTHERWISE.
- LIGHTING CIRCUIT NUMBERS ARE INDICATED IN EACH ROOM.
- ALL CEILING MOUNTED DEVICES LOCATED IN LAY-IN CEILINGS SHALL BE CENTERED IN THE CEILING TILE.
- MULTIPLE SWITCHES SHOWN TOGETHER SHALL BE GANGED TOGETHER UNDER A COMMON COVER PLATE.
- PROVIDE UNSWITCHED POWER TO ALL EXIT SIGNS FROM EMERGENCY PANEL. COORDINATE THE EXACT EXIT SIGN LOCATION/PLACEMENT WITH THE BUILDING INSPECTOR PRIOR TO ROUGH-IN.
- CONTRACTOR SHALL INDICATE LIGHTING CIRCUIT CONTROLLED BY EACH SWITCH BY PROVIDING TYPE WRITTEN VINYL LABELING LOCATED ON EACH SWITCH COVER PLATE.
- CONTRACTOR SHALL INDICATE LIGHTING CIRCUIT CONTROLLED BY EACH SWITCH BY PROVIDING TYPE WRITTEN LABELING LOCATED EACH SWITCH COVER PLATE.
- SPRINKLER CONTRACTOR SHALL COORDINATE SPRINKLER HEAD LOCATIONS WITH CEILING MOUNTED LIGHTING FIXTURES.
- HALL LIGHTING AND ALL COMMON AREA CIRCUITS NOT CONTROLLED BY OCCUPANCY SENSORS SHALL BE CIRCUITED THROUGH A LIGHTING CONTACTOR PANEL AND SHALL BE TURNED OFF BASED ON A TIME OF DAY SCHEDULE THROUGH THE TIME SWITCH. WITH OVERRIDE DEVICES LOCATED AT EACH MAIN ENTRANCE.
- MINIMUM CIRCUIT SIZE IS 2 #12 AND 1 #12 GROUND IN 1/2" CONDUIT.
- COORDINATE LIGHT LOCATIONS WITH OTHER CEILING ITEMS OR JOIST ITEMS PRIOR TO INSTALLATION. LIGHT LOCATIONS TAKE PRECEDENCE OVER AIR DEVICES.
- PROVIDE SECONDARY SUPPORT WIRES FROM ALL TWO (2) CORNERS OF THE LAY-IN FIXTURES TO THE STRUCTURE ABOVE. DO NOT SUPPORT FIXTURES FROM CEILING GRID WIRE SUPPORTS, PIPING, CONDUIT, SIDE WALLS, OR MECHANICAL EQUIPMENT. CEILING SPECIFICATIONS DO NOT SUPERCEDE THIS REQUIREMENT.
- FIRESTOP ALL CONDUIT PENETRATIONS IN RATED WALLS. SEE ARCHITECTURAL FOR WALL RATINGS. THE CONTRACTOR SHALL BE RESPONSIBLE FOR DAMAGE TO SHEET ROCK AND REPAIR. PROVIDE FIRE RATED SLEEVES IN ALL FLOOR PENETRATIONS.
- REFER TO RESPECTIVE SIDE OF THE BOUNDARY MATCHLINE FOR THE APPROPRIATE FLOOR PLAN KEYED NOTES.
- PROVIDE GENERATOR TRANSFER DEVICE (GTD) FOR THE EMERGENCY FIXTURES IN EACH LIGHTING CONTROL ZONE. SEE GTD DETAIL.

LIGHTING CONTROLS SEQUENCE OF OPERATIONS:

INTERIOR

CLASSROOMS/LABS:
-MANUAL ON/VACANCY SENSOR OFF IN 20MINS OR LESS.
-DIMMER SWITCH, CEILING MOUNTED DUAL TECH VACANCY SENSORS.

ADMIN/OFFICES:
-MANUAL ON/VACANCY SENSOR OFF IN 20MINS OR LESS.
-DIMMER SWITCH, DUAL TECH VACANCY SENSOR SWITCH IN INDIVIDUAL OFFICES.
-CEILING MOUNTED DUAL TECH VACANCY SENSOR IN OPEN OFFICES.

CAFETERIA/GYMNASIUM:
-TIMER OFF AFTER HOURS WITH OVERRIDE SWITCH(ES) AT MAIN ENTRANCE(S). VACANCY SENSOR OFF.
-DIMMER SWITCHES, CEILING MOUNTED DUAL TECH VACANCY SENSORS.

CORRIDORS/GRESS:
-TIMER OFF AFTER HOURS WITH OVERRIDE SWITCH(ES) AT MAIN ENTRANCE(S).
-EMERGENCY FIXTURES SHALL FUNCTION AS "NIGHT LIGHTS".
-TIME SWITCH SHALL RETAIN ITS PROGRAMMING AND TIME SETTING DURING A POWER INTERRUPTION FOR AT LEAST 10 HOURS.
-CONTACTORS/RELAY PANEL.

STORAGE/JANITORIAL:
-MANUAL ON/VACANCY SENSOR OFF IN 20MINS OR LESS.
-PIR VACANCY SWITCH.

RESTROOMS:
-OCCUPANCY SENSOR ON/AUTO-OFF IN 20MINS OR LESS.
-DUAL TECH CEILING MOUNTED SENSORS.

DAYLIGHT ZONES:
-REDUCE LIGHT LEVELS IN ALL FIXTURES CONTAINED WITHIN THE DAYLIGHT ZONE IN RESPONSE TO DAYLIGHTING.
-UTILIZE CEILING MOUNTED DAYLIGHT SENSOR CENTERED WITHIN THE DAYLIGHT ZONE.

EXTERIOR

WALL MOUNTED/FAÇADE LIGHTING
-PHOTOCELL ON/PHOTOCELL OFF. TIMER SWITCH OFF FROM MIDNIGHT-6AM.
-TIME SWITCH SHALL RETAIN ITS PROGRAMMING AND TIME SETTING DURING A POWER INTERRUPTION FOR AT LEAST 10 HOURS.

POLE LIGHTS
-PHOTOCELL ON/PHOTOCELL OFF. REDUCE LIGHTING POWER BY AT LEAST 30% FROM MIDNIGHT-6AM.
-TIME SWITCH SHALL RETAIN ITS PROGRAMMING AND TIME SETTING DURING A POWER INTERRUPTION FOR AT LEAST 10 HOURS.

LIGHTING CONTROL/COMMISSIONING PLAN:

CONTRACTOR SHALL COMPLETE THE TASKS BELOW TO VERIFY THE LIGHTING CONTROLS ARE OPERATING AS PRESCRIBED BY THE PROJECT DOCUMENTS AND APPLICABLE CODES. WRITTEN DOCUMENTATION SHALL BE PROVIDED TO THE ARCHITECT UPON COMPLETION AND SHALL INCLUDE THE FOLLOWING INFORMATION FOR EACH TASK: DATE PERFORMED, PERSON COMPLETING THE TASK, INITIAL SETTINGS OBSERVED, AND FINAL SETTING UPON COMPLETION.

CONTRACTOR SHALL COMPLETE AND DOCUMENT THE FOLLOWING TASKS:

- ENSURE LIGHT FIXTURES ARE INSTALLED AND OPERATIONAL.
- PERFORM OPERATIONAL TESTING OF EMERGENCY EXIT AND EGRESS LIGHTING COMPONENTS AS REQUIRED BY NFPA 101 FOR ANNUAL TESTING.
- ENSURE OCCUPANCY SENSORS ARE INSTALLED AND OPERATIONAL.
- ENSURE DAYLIGHT PHOTOSENSORS ARE INSTALLED AND OPERATIONAL.

TEST OF OCCUPANCY SENSOR DEVICES SHALL ENSURE THE FOLLOWING:

- LOCATION AND AIMING ARE SET PER MANUFACTURER'S INSTRUCTIONS.
- DEVICE STATUS INDICATORS ARE FUNCTIONING.
- FIXTURES ARE SWITCHED OR DIMMED AS INDICATED IN THE DRAWINGS.
- TIME DELAYS ARE SET APPROPRIATELY AND MOVEMENT OUTSIDE OF THE SPACE DOES NOT CAUSE THE SENSOR TO OPERATE.

TEST OF DAYLIGHT PHOTOSENSOR DEVICES SHALL ENSURE THE FOLLOWING:

- LOCATION AND AIMING ARE SET PER MANUFACTURER'S INSTRUCTIONS.
- DEVICE STATUS INDICATORS ARE FUNCTIONING.
- FIXTURES ARE DIMMED AS INDICATED IN THE DRAWINGS.
- TIME DELAYS AND RATE OF DIMMING ARE SET APPROPRIATELY TO AVOID ABRUPT LIGHT LEVEL CHANGES AND FEEDBACK FROM ARTIFICIAL LIGHTING WITHIN THE SPACE DOES NOT CAUSE UNNECESSARY OPERATION.

IN CORRIDOR, OCCUPANCY SENSOR CONTROL SHALL TURN LIGHTING ON TO FULL LIGHT OUTPUT UPON DETECTION OF OCCUPANT. ALL OTHER AREAS, OCCUPANCY SENSOR CONTROL SHALL TURN LIGHTING ON TO NOT MORE THAN 50 PERCENT OF LIGHTING POWER.

TEST ON/OFF SYSTEM WHERE APPLICABLE FOR CORRECT OPERATION.

CONTRACTOR SHALL ENSURE THE STEPS ABOVE ARE COMPLETED PRIOR TO SUBSTANTIAL COMPLETION TO AVOID POTENTIAL DELAYS IN OBTAINING CERTIFICATE OF OCCUPANCY.

CONSULTANTS

CIVIL:
URBAN ENGINEERING
2725 SWANTNER
CORPUS CHRISTI, TEXAS 78404
T 361.854.3101
STRUCTURAL:
GREEN, RUBIANO & ASSOCIATES
1220 W. HARRISON AVE.
HARLINGEN, TEXAS 78550
T 956.428.4461
MEP:
MS2 CONSULTING ENGINEERS
8200 W. INTERSTATE 10, STE. 312
SAN ANTONIO, TEXAS 78230
T 210.736.4265
LANDSCAPE / IRRIGATION:



CITY OF PORT ARANSAS PUBLIC SAFETY CENTER PORT ARANSAS, TEXAS

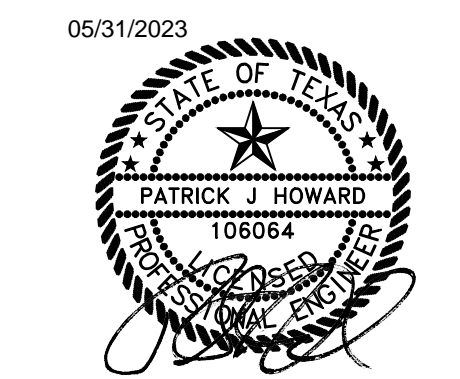
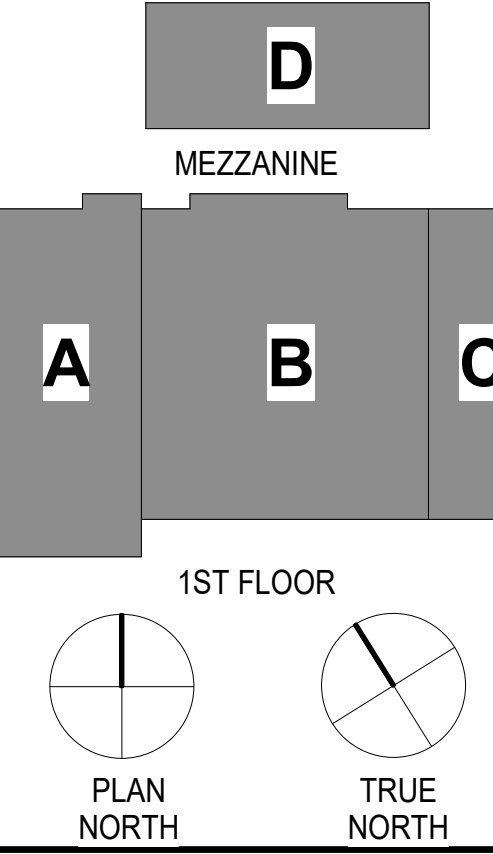

Project Number: 18.22
Drawing Date: 5/18/2023
Drawn: DJS
Checked: Checker

No.	Description	Date
1	Addenda #1	05/31/23

ELECTRICAL LIGHTING PLAN - AREA A

Sheet Title:

C:\Users\dstenud\Documents\32857_MEP_Public Safety Center_CENTRAL_R23_dstenud.rvt
5/31/2023 10:14:04 AM

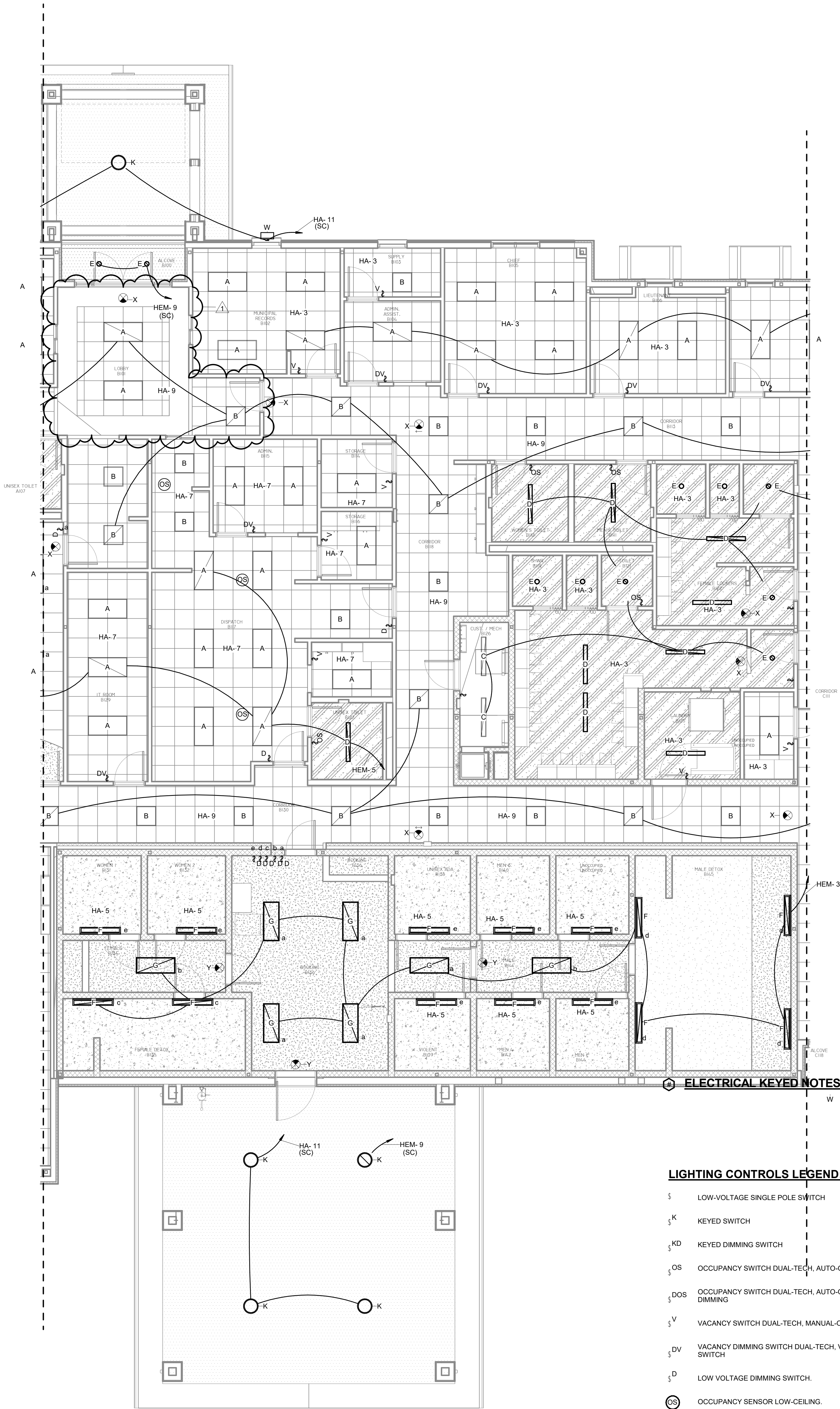

1 ELECTRICAL LIGHTING PLAN - AREA B
E-202 3/16\"/>

LIGHTING PLAN GENERAL NOTES:

- A. ALL 2x4 FIXTURES ARE TYPE "A1" UNLESS NOTED OTHERWISE.
- B. ALL 2x2 FIXTURES ARE TYPE "B1" UNLESS NOTED OTHERWISE.
- C. LIGHTING CIRCUIT NUMBERS ARE INDICATED IN EACH ROOM.
- D. ALL CEILING MOUNTED DEVICES LOCATED IN LAY-IN CEILINGS SHALL BE CENTERED IN THE CEILING TILE.
- E. MULTIPLE SWITCHES SHOWN TOGETHER SHALL BE GANGED TOGETHER UNDER A COMMON COVER PLATE.
- F. PROVIDE UNSWITCHED POWER TO ALL EXIT SIGNS FROM EMERGENCY PANEL. COORDINATE THE EXACT EXIT SIGN LOCATION/PLACEMENT WITH THE BUILDING INSPECTOR PRIOR TO ROUGH-IN.
- G. CONTRACTOR SHALL INDICATE LIGHTING CIRCUIT CONTROLLED BY EACH SWITCH BY PROVIDING TYPE WRITTEN VINYL LABELING LOCATED ON EACH SWITCH COVER PLATE.
- H. CONTRACTOR SHALL INDICATE LIGHTING CIRCUIT CONTROLLED BY EACH SWITCH BY PROVIDING TYPE WRITTEN LABELING LOCATED EACH SWITCH COVER PLATE.
- I. SPRINKLER CONTRACTOR SHALL COORDINATE SPRINKLER HEAD LOCATIONS WITH CEILING MOUNTED LIGHTING FIXTURES.
- J. HALL LIGHTING AND ALL COMMON AREA CIRCUITS NOT CONTROLLED BY OCCUPANCY SENSORS SHALL BE CIRCUITED THROUGH A LIGHTING CONTACTOR PANEL AND SHALL BE TURNED OFF BASED ON A TIME OF DAY SCHEDULE THROUGH THE TIME SWITCH. WITH OVERRIDE DEVICES LOCATED AT EACH MAIN ENTRANCE.
- K. MINIMUM CIRCUIT SIZE IS 2 #12 AND 1 #12 GROUND IN 1/2" CONDUIT.
- L. COORDINATE LIGHT LOCATIONS WITH OTHER CEILING ITEMS OR JOIST ITEMS PRIOR TO INSTALLATION. LIGHT LOCATIONS TAKE PRECEDENCE OVER AIR DEVICES.
- M. PROVIDE SECONDARY SUPPORT WIRES FROM ALL TWO (2) CORNERS OF THE LAY-IN FIXTURES TO THE STRUCTURE ABOVE. DO NOT SUPPORT FIXTURES FROM CEILING GRID WIRE SUPPORTS, PIPING, CONDUIT, SIDE WALLS, OR MECHANICAL EQUIPMENT. CEILING SPECIFICATIONS DO NOT SUPERCEDE THIS REQUIREMENT.
- N. FIRESTOP ALL CONDUIT PENETRATIONS IN RATED WALLS. SEE ARCHITECTURAL FOR WALL RATINGS. THE CONTRACTOR SHALL BE RESPONSIBLE FOR DAMAGE TO SHEET ROCK AND REPAIR. PROVIDE FIRE RATED SLEEVES IN ALL FLOOR PENETRATIONS.
- O. REFER TO RESPECTIVE SIDE OF THE BOUNDARY MATCHLINE FOR THE APPROPRIATE FLOOR PLAN KEYED NOTES.
- P. PROVIDE GENERATOR TRANSFER DEVICE (GTD) FOR THE EMERGENCY FIXTURES IN EACH LIGHTING CONTROL ZONE. SEE GTD DETAIL.

LIGHTING CONTROLS SEQUENCE OF OPERATIONS:

INTERIOR

- CLASSROOMS/LABS:**
- MANUAL ON/VACANCY SENSOR OFF IN 20MINS OR LESS.
 - DIMMER SWITCH, CEILING MOUNTED DUAL TECH VACANCY SENSORS.
- ADMIN/OFFICES:**
- MANUAL ON/VACANCY SENSOR OFF IN 20MINS OR LESS.
 - DIMMER SWITCH, DUAL TECH VACANCY SENSOR SWITCH IN INDIVIDUAL OFFICES.
 - CEILING MOUNTED DUAL TECH VACANCY SENSOR IN OPEN OFFICES.
- CAFETERIA/GYMNASIUM:**
- TIMER OFF AFTER HOURS WITH OVERRIDE SWITCH(ES) AT MAIN ENTRANCE(S). VACANCY SENSOR OFF.
 - DIMMER SWITCHES, CEILING MOUNTED DUAL TECH VACANCY SENSORS.

- CORRIDORS/EGRESS:**
- TIMER OFF AFTER HOURS WITH OVERRIDE SWITCH(ES) AT MAIN ENTRANCE(S).
 - EMERGENCY FIXTURES SHALL FUNCTION AS "NIGHT LIGHTS".
 - TIME SWITCH SHALL RETAIN ITS PROGRAMMING AND TIME SETTING DURING A POWER INTERRUPTION FOR AT LEAST 10 HOURS.
 - CONTACTORS/RELAY PANEL.

- STORAGE/JANITORIAL:**
- MANUAL ON/VACANCY SENSOR OFF IN 20MINS OR LESS.
 - PIR VACANCY SWITCH.

- RESTROOMS:**
- OCCUPANCY SENSOR ON/AUTO-OFF IN 20MINS OR LESS.
 - DUAL TECH CEILING MOUNTED SENSORS.

- DAYLIGHT ZONES:**
- REDUCE LIGHT LEVELS IN ALL FIXTURES CONTAINED WITHIN THE DAYLIGHT ZONE IN RESPONSE TO DAYLIGHTING.
 - UTILIZE CEILING MOUNTED DAYLIGHT SENSOR CENTERED WITHIN THE DAYLIGHT ZONE.

EXTERIOR

- WALL MOUNTED/FAÇADE LIGHTING:**
- PHOTOCELL ON/PHOTOCELL OFF. TIMER SWITCH OFF FROM MIDNIGHT-6AM.
 - TIME SWITCH SHALL RETAIN ITS PROGRAMMING AND TIME SETTING DURING A POWER INTERRUPTION FOR AT LEAST 10 HOURS.

- POLE LIGHTS:**
- PHOTOCELL ON/PHOTOCELL OFF. REDUCE LIGHTING POWER BY AT LEAST 30% FROM MIDNIGHT-6AM.
 - TIME SWITCH SHALL RETAIN ITS PROGRAMMING AND TIME SETTING DURING A POWER INTERRUPTION FOR AT LEAST 10 HOURS.

LIGHTING CONTROL/COMMISSIONING PLAN:

CONTRACTOR SHALL COMPLETE THE TASKS BELOW TO VERIFY THE LIGHTING CONTROLS ARE OPERATING AS PRESCRIBED BY THE PROJECT DOCUMENTS AND APPLICABLE CODES. WRITTEN DOCUMENTATION SHALL BE PROVIDED TO THE ARCHITECT UPON COMPLETION AND SHALL INCLUDE THE FOLLOWING INFORMATION FOR EACH TASK: DATE PERFORMED, PERSON COMPLETING THE TASK, INITIAL SETTINGS OBSERVED, AND FINAL SETTING UPON COMPLETION.

- CONTRACTOR SHALL COMPLETE AND DOCUMENT THE FOLLOWING TASKS:
- ENSURE LIGHT FIXTURES ARE INSTALLED AND OPERATIONAL.
 - PERFORM OPERATIONAL TESTING OF EMERGENCY EXIT AND EGRESS LIGHTING COMPONENTS AS REQUIRED BY NFPA 101 FOR ANNUAL TESTING.
 - ENSURE OCCUPANCY SENSORS ARE INSTALLED AND OPERATIONAL.
 - ENSURE DAYLIGHT PHOTOSENSORS ARE INSTALLED AND OPERATIONAL.

- TEST OF OCCUPANCY SENSOR DEVICES SHALL ENSURE THE FOLLOWING:
- LOCATION AND AIMING ARE SET PER MANUFACTURER'S INSTRUCTIONS.
 - DEVICE STATUS INDICATORS ARE FUNCTIONING.
 - FIXTURES ARE SWITCHED OR DIMMED AS INDICATED IN THE DRAWINGS.
 - TIME DELAYS ARE SET APPROPRIATELY, AND MOVEMENT OUTSIDE OF THE SPACE DOES NOT CAUSE THE SENSOR TO OPERATE.

- TEST OF DAYLIGHT PHOTOSENSOR DEVICES SHALL ENSURE THE FOLLOWING:
- LOCATION AND AIMING ARE SET PER MANUFACTURER'S INSTRUCTIONS.
 - DEVICE STATUS INDICATORS ARE FUNCTIONING.
 - FIXTURES ARE DIMMED AS INDICATED IN THE DRAWINGS.
 - TIME DELAYS AND RATE OF DIMMING ARE SET APPROPRIATELY TO AVOID ABRUPT LIGHT LEVEL CHANGES, AND FEEDBACK FROM ARTIFICIAL LIGHTING WITHIN THE SPACE DOES NOT CAUSE UNNECESSARY OPERATION.

IN CORRIDOR, OCCUPANCY SENSOR CONTROL SHALL TURN LIGHTING ON TO FULL LIGHT OUTPUT UPON DETECTION OF OCCUPANT. ALL OTHER AREAS, OCCUPANCY SENSOR CONTROL SHALL TURN LIGHTING ON TO NOT MORE THAN 50 PERCENT OF LIGHTING POWER.

TEST ON/OFF SYSTEM WHERE APPLICABLE FOR CORRECT OPERATION.

CONTRACTOR SHALL ENSURE THE STEPS ABOVE ARE COMPLETED PRIOR TO SUBSTANTIAL COMPLETION TO AVOID POTENTIAL DELAYS IN OBTAINING CERTIFICATE OF OCCUPANCY.

CONSULTANTS
CIVIL:

URBAN ENGINEERING
2725 SWANTNER
CORPUS CHRISTI, TEXAS 78404
T 361.854.3101

STRUCTURAL:

GREEN, RUBIANO & ASSOCIATES
1220 W. HARRISON AVE.
HARLINGEN, TEXAS 78550
T 956.428.4461

MEP:

MS2 CONSULTING ENGINEERS
8200 W. INTERSTATE 10, STE. 312
SAN ANTONIO, TEXAS 78230
T 210.736.4265

LANDSCAPE / IRRIGATION:



CITY OF PORT ARANSAS
PUBLIC SAFETY CENTER
PORT ARANSAS, TEXAS

D

MEZZANINE

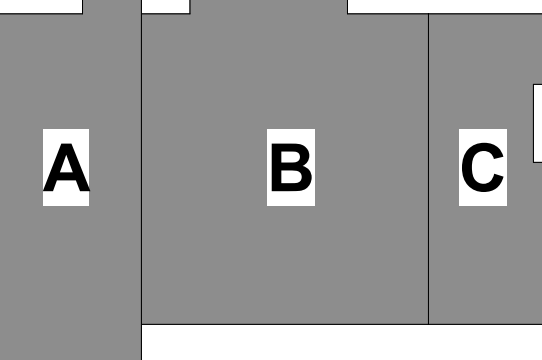

1ST FLOOR

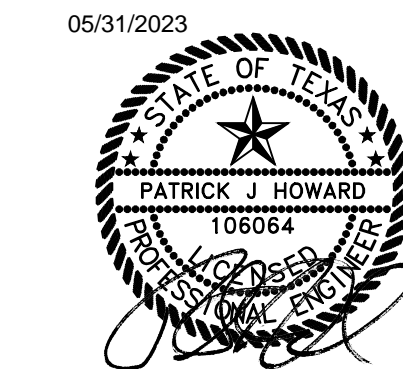
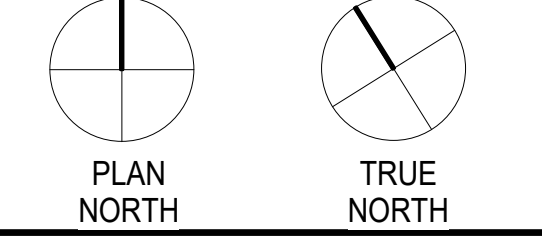

Project Number:	18.22
Drawing Date:	5/18/2023
Drawn:	DJS
Checked:	Checker

Revisions:	
No. Description	Date
1 Addenda #1	05/31/23

Sheet Title:

ELECTRICAL
LIGHTING PLAN - AREA B

C:\Users\dstenud\Documents\32857_MEP_Public Safety Center_CENTRAL_R23_dstenud.rvt
5/31/2023 10:14:07 AM

2 ELECTRICAL POWER PLAN - FIRST FLOOR - B129
3/8" = 1'-0"

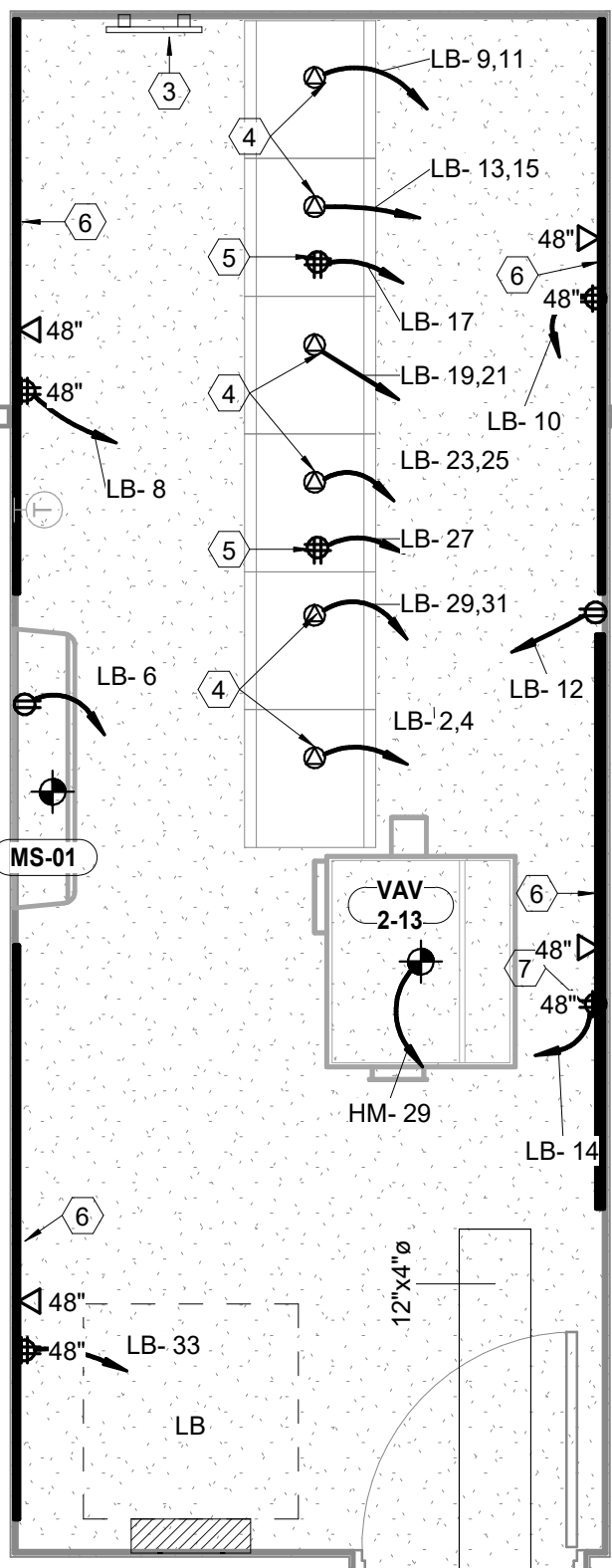

1 ELECTRICAL POWER PLAN - AREA B
3/16" = 1'-0"

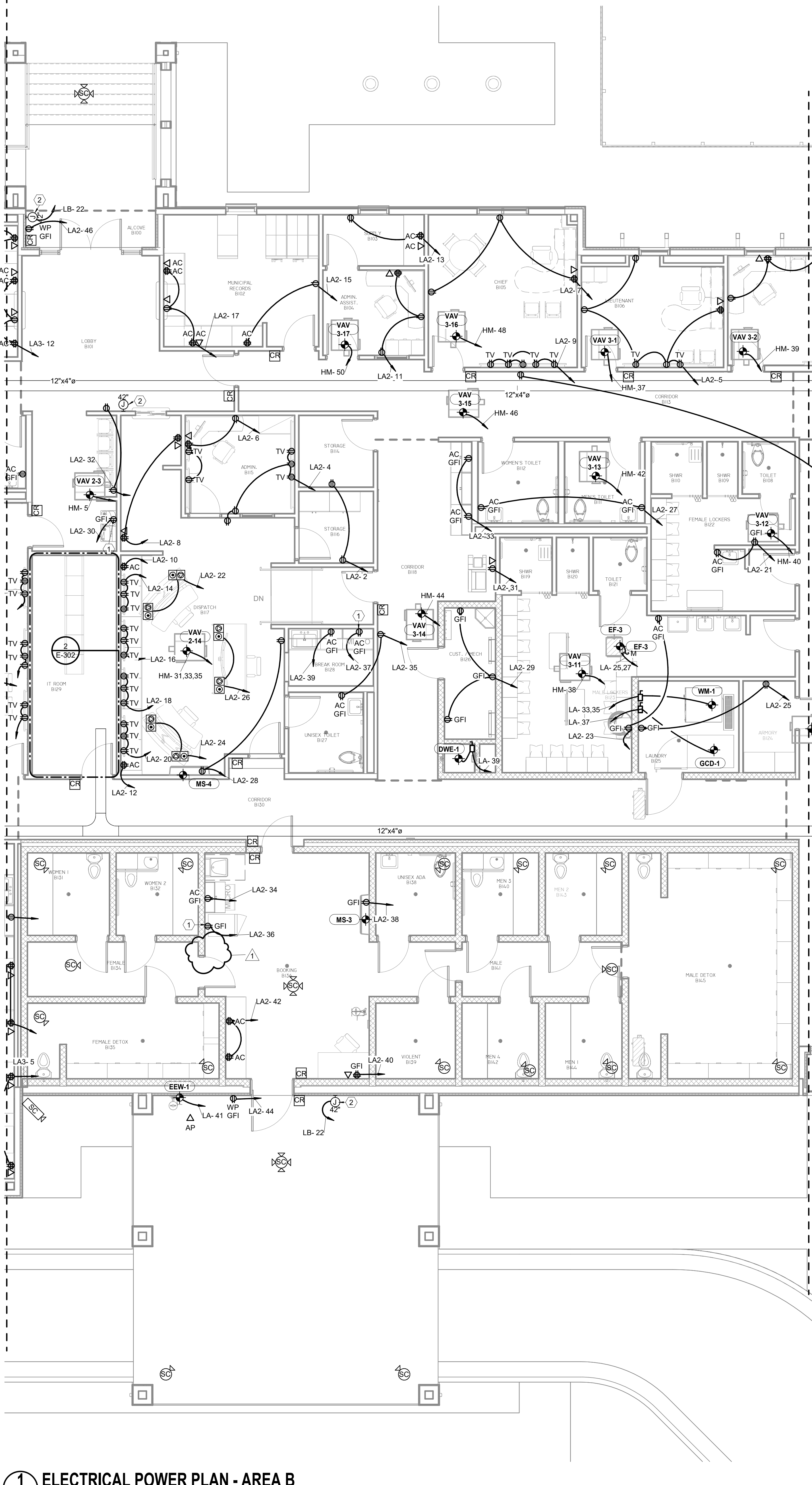

POWER PLAN GENERAL NOTES:

- A. SEE ALL OTHER PLANS FOR ADDITIONAL DEVICES. SOME POWER CIRCUITING MAY BE ON OTHER PLANS. COORDINATE THE LOCATIONS OF DATA/CATV JACKS WITH THE RECEPTACLES. MOUNT ADJACENT TO EACH OTHER.
- B. WHEN LOCATING SYSTEMS NEXT TO DOORS, LOCATE 8 INCHES OFF DOOR JAMB TO CENTER OF DEVICE. WHEN MULTIPLE DEVICES ARE TOGETHER, STACK BUT NO MORE THAN 72 INCHES AFF.
- C. MINIMUM CIRCUIT SIZE IS 2 #12 AND 1 #12 GROUND IN 3/4" CONDUIT.
- D. PROVIDE #10 AWG MIN NEUTRAL FOR ALL MULTIWIRE BRANCH CIRCUITS AND PROVIDE HANDLE TIES FOR CIRCUIT BREAKERS AS REQUIRED BY NEC 210.4
- E. COORDINATE RECEPTACLE LOCATIONS WITH MILLWORK AND COUNTERTOPS. DO NOT LOCATE RECEPTACLES BEHIND DRAWERS OR HIDDEN IN MILLWORK UNLESS SPECIFICALLY DIRECTED BY OWNER/ARCHITECT. REVIEW ARCHITECTURAL ELEVATIONS PRIOR TO RECEPTACLE ROUGH-INS. SEE ARCH. ELEVATIONS IN BREAKROOMS FOR APPLIANCES AND RECEPTACLE MOUNTING LOCATIONS.
- F. PROVIDE GFI RECEPTACLES WITHIN 6' OF ALL SINKS, AND AT ALL ROOFTOP RECEPTACLES. KITCHEN RECEPTACLES, BATHROOM/TOILET ROOMS, EXTERIOR RECEPTACLES, UNDERCOUNTER EQUIPMENT, AND ALL RECEPTACLES SERVING DRINKING FOUNTAINS.
- G. ALL EQUIPMENT SHALL HAVE A LOCAL DISCONNECTING MEANS, EITHER CORDED PLUS AND RECEPTACLE OR SWITCHED DISCONNECT. VERIFY FROM EQUIPMENT SUBMITTED OR RELOCATED IF DIRECT CONNECT OR RECEPTACLE. IF DIRECT CONNECT, PROVIDE SWITCH AS PER NEC OTHERWISE, PROVIDE RECEPTACLE, CORD PLUG AS REQUIRED BY EQUIPMENT SUBMITTAL.
- H. PROVIDE INDIVIDUAL DISCONNECTS FOR ALL SMOKE FIRE DAMPERS AND VAV'S. NO EXCEPTIONS.
- I. FIRESTOP ALL CONDUIT PENETRATIONS IN RATED WALLS. SEE ARCHITECTURAL FOR WALL RATINGS. CONTRACTOR SHALL BE RESPONSIBLE FOR DAMAGE TO SHEET ROCK AND REPAIR.
- J. PROVIDE FIRE RATED SLEEVES IN ALL FLOOR PENETRATIONS.
- K. ALL ISOLATED GROUND RECEPTACLES SHALL BE ORANGE IN COLOR AND HAVE ISOLATED GROUND FEEDER IG0020.
- L. PROVIDE TAMPER PROOF RECEPTACLES FOR ALL TOILET ROOMS AND LOCKER ROOMS.

ELECTRICAL KEYED NOTES

- 1 PROVIDE GFI BREAKER.
- 2 PROVIDE 120V TO JUNCTION BOX FOR WIRELESS INTERCOM.
- 3 GROUND BUS BAR MOUNTED AT 84" ABOVE FINISHED FLOOR BY DIVISION 27.
- 4 PROVIDE L6-30R TWIST LOCK RECEPTACLE MOUNTED TO LADDER RACK AT REAR SIDE OF EQUIPMENT RACK. COORDINATE EXACT LOCATION WITH EQUIPMENT/LADDER RACK INSTALLER.
- 5 RECEPTACLE MOUNTED TO LADDER RACK AT REAR SIDE OF EQUIPMENT RACK. COORDINATE EXACT LOCATION WITH EQUIPMENT/LADDER RACK INSTALLER.
- 6 4" X 8" X 3/4" FIRE RATED PLYWOOD INSTALLED VERTICALLY STARTING AT 24" ABOVE FINISHED FLOOR.
- 7 PROVIDE CONNECTION TO ACCESS CONTROL SECURITY PANEL. COORDINATE EXACT LOCATION WITH EQUIPMENT INSTALLER.

CONSULTANTS
CIVIL:

URBAN ENGINEERING
2725 SWANTNER
CORPUS CHRISTI, TEXAS 78404
T 361.854.3101

STRUCTURAL:

GREEN, RUBIANO & ASSOCIATES
1220 W. HARRISON AVE.
HARLINGEN, TEXAS 78550
T 956.428.4461

MEP:

MS2 CONSULTING ENGINEERS
8200 W. INTERSTATE 10, STE. 312
SAN ANTONIO, TEXAS 78230
T 210.736.4265

LANDSCAPE / IRRIGATION:



**CITY OF PORT ARANSAS
PUBLIC SAFETY
CENTER
PORT ARANSAS,
TEXAS**

D

MEZZANINE

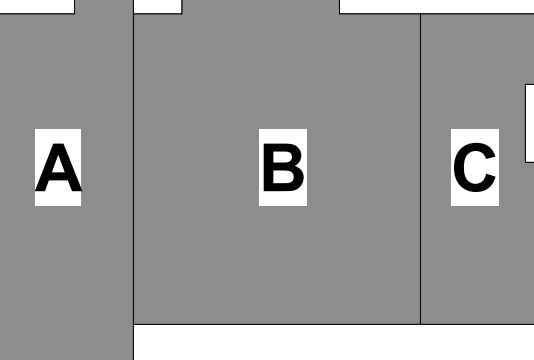

1ST FLOOR

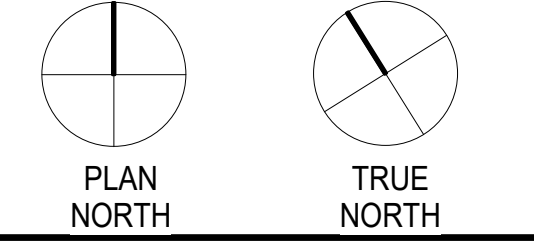

05/31/2023



Project Number:	18.22
Drawing Date:	5/18/2023
Drawn:	Author
Checked:	Checker

Revisions:

No.	Description	Date
1	Addenda #1	05/31/23

Sheet Title:

ELECTRICAL POWER PLAN - AREA B

E-302